

ATELIER MF

Scénographie
Muséographie

DCE - LOT AGENCEMENT

LES EXPLORATION MILITAIRES
FRANCAISES : SCIENCES ET
POUVOIRS, XVII^e-XX^e SIECLES

MUSEE DE L'ARMEE

12 juin 2025

GRAPHISME : STUDIO PLASTAC
ECLAIRAGE : HI LIGHTING DESIGN

20 rue Pierre Picard
75018 Paris

+33 (0)1 77 13 32 11
+33 (0)1 77 10 70 48

contact@ateliermf.com

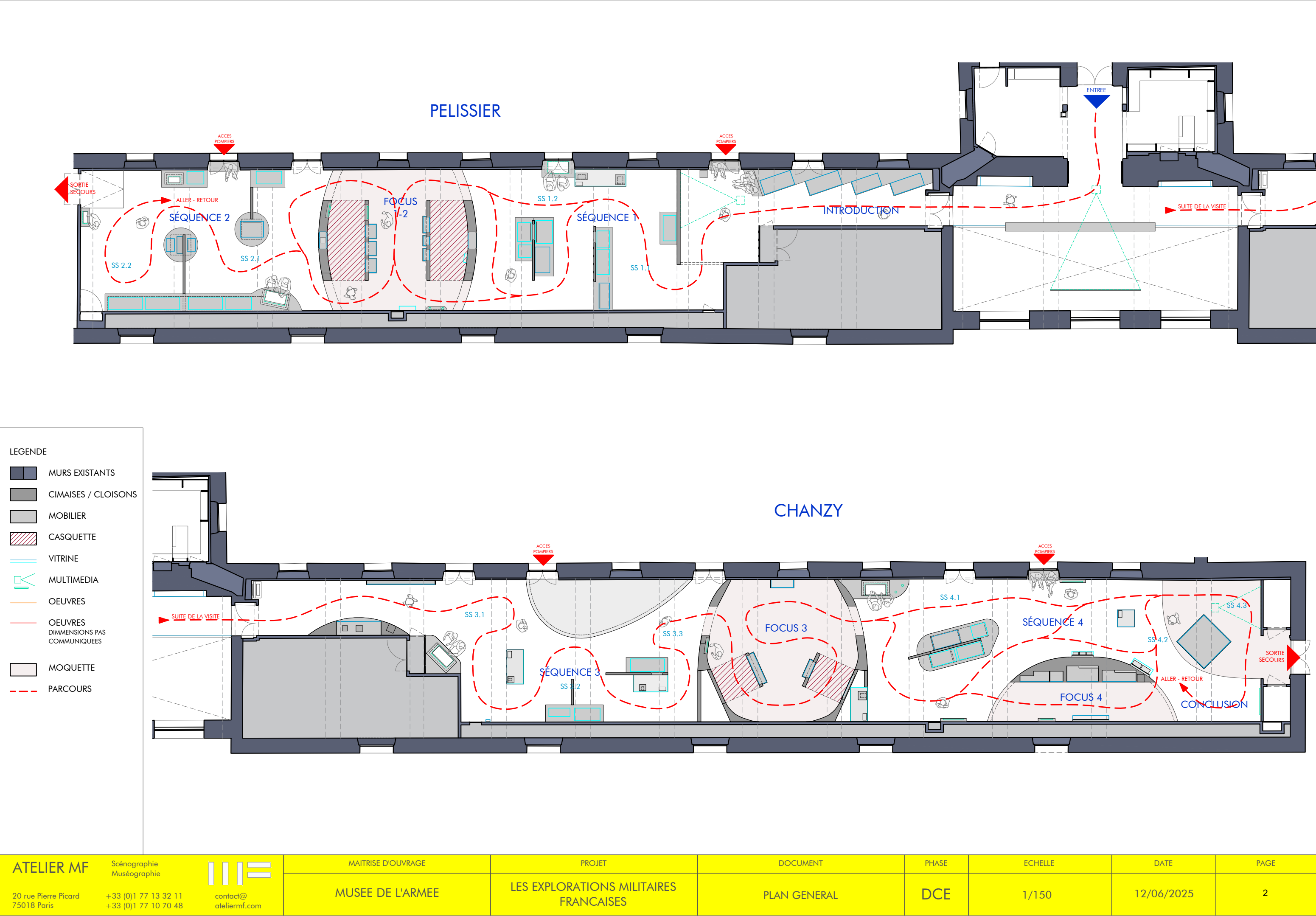

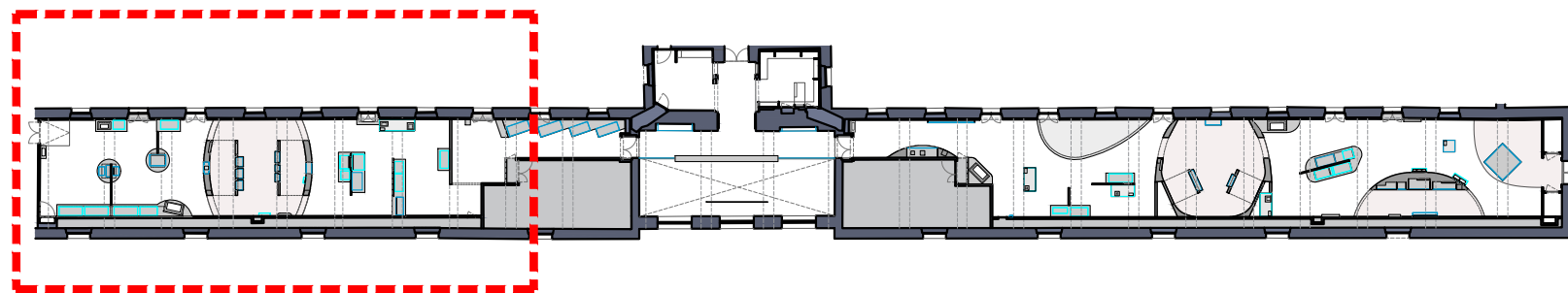
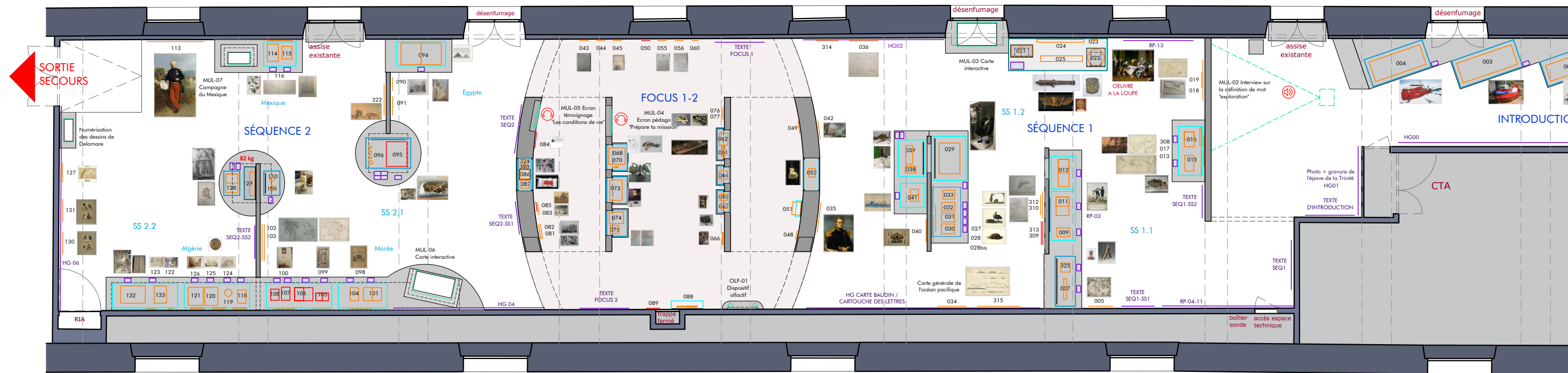

LEGENDE

- MURS EXISTANTS
- CIMAISES / CLOISONS
- MOBILIER
- MOQUETTE
- VITRINE
- GRAPHISME
- MULTIMEDIA
- OEUVRES
- OEUVRES DIMENSIONS PAS COMMUNIQUEES

ATELIER MF

20 rue Pierre Picard
75018 Paris

Scénographie
Muséographie

+33 (0)1 77 13 32 11
+33 (0)1 77 10 70 48



contact@
ateliermf.com

MAITRISE D'OUVRAGE

MUSEE DE L'ARMEE

PROJET

LES EXPLORATIONS MILITAIRES
FRANCAISES

DOCUMENT

PLAN DES OEUVRES
FOCUS 2-3 / SEQ 2

PHASE

DCE

ECHELLE

1/100

DATE

12/06/2025

PAGE

4

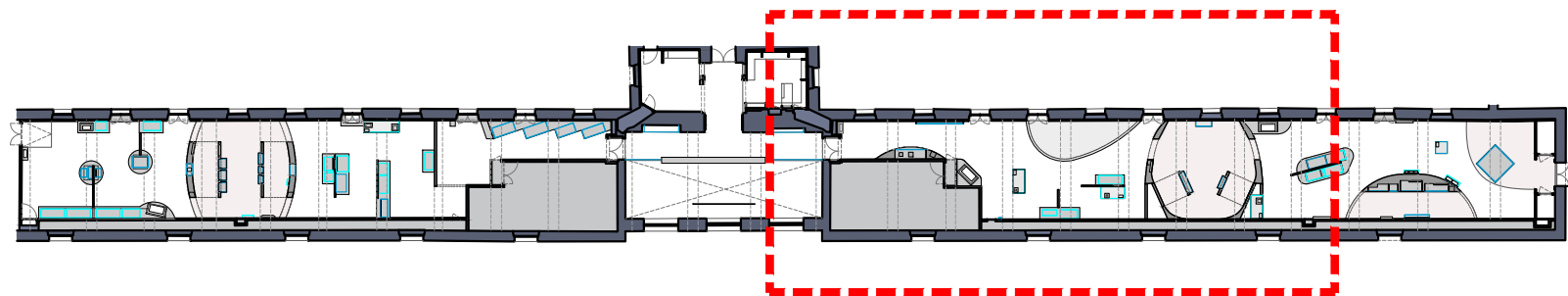
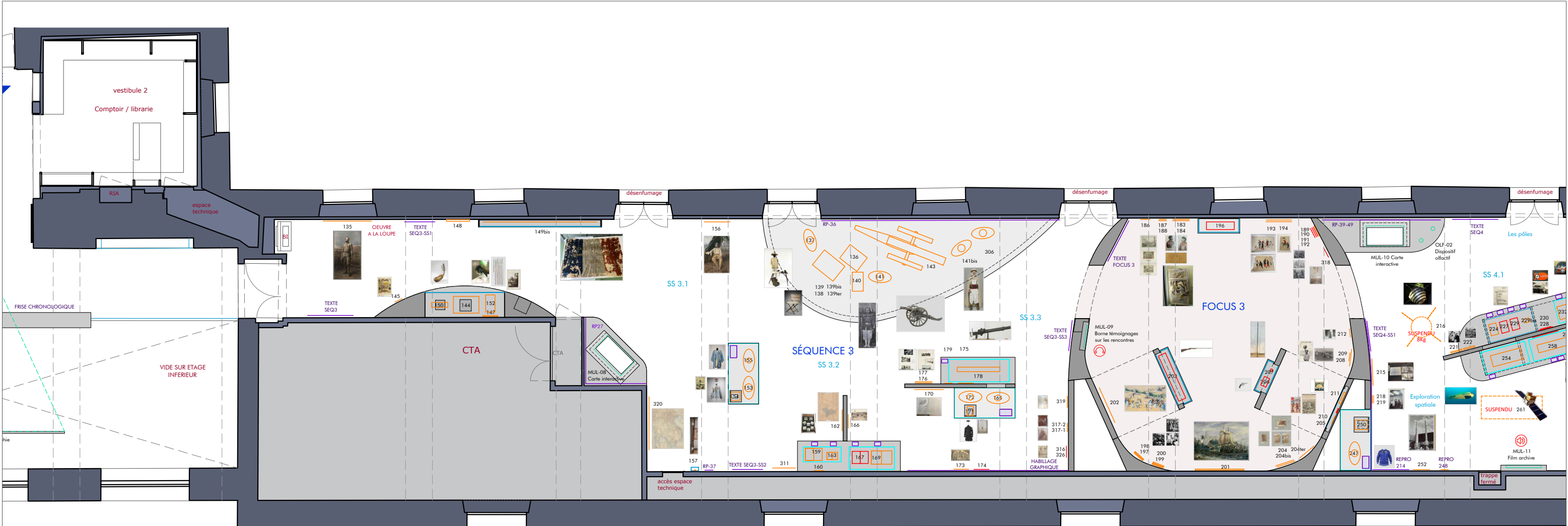

LEGENDE

- MURS EXISTANTS
- CIMAISES / CLOISONS
- MOBILIER
- MOQUETTE
- VITRINE
- GRAPHISME
- MULTIMEDIA
- OEUVR
- OEUVR

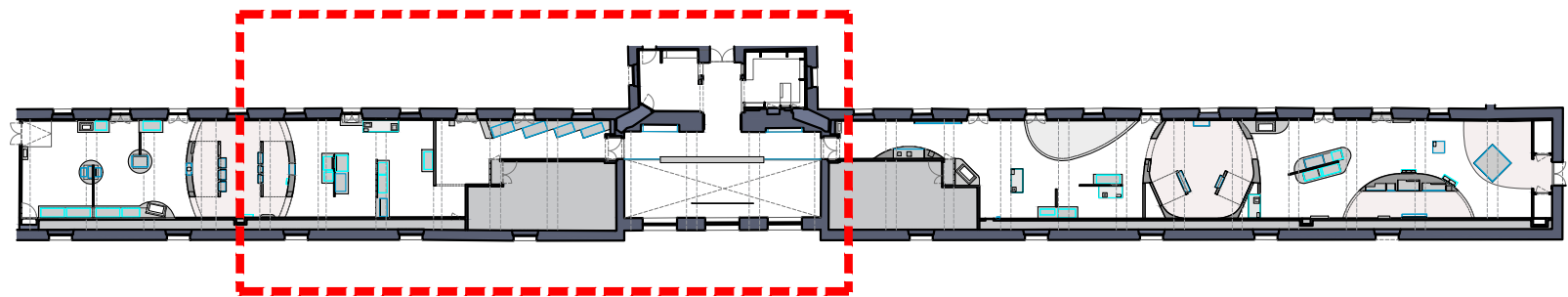

LEGENDE

- MURS EXISTANTS
- CIMAISES / CLOISONS
- MOBILIER
- MOQUETTE
- VITRINE
- GRAPHISME
- MULTIMEDIA
- OEUVRES
- OEUVRES
DIMENSIONS PAS
COMMUNIQUEES

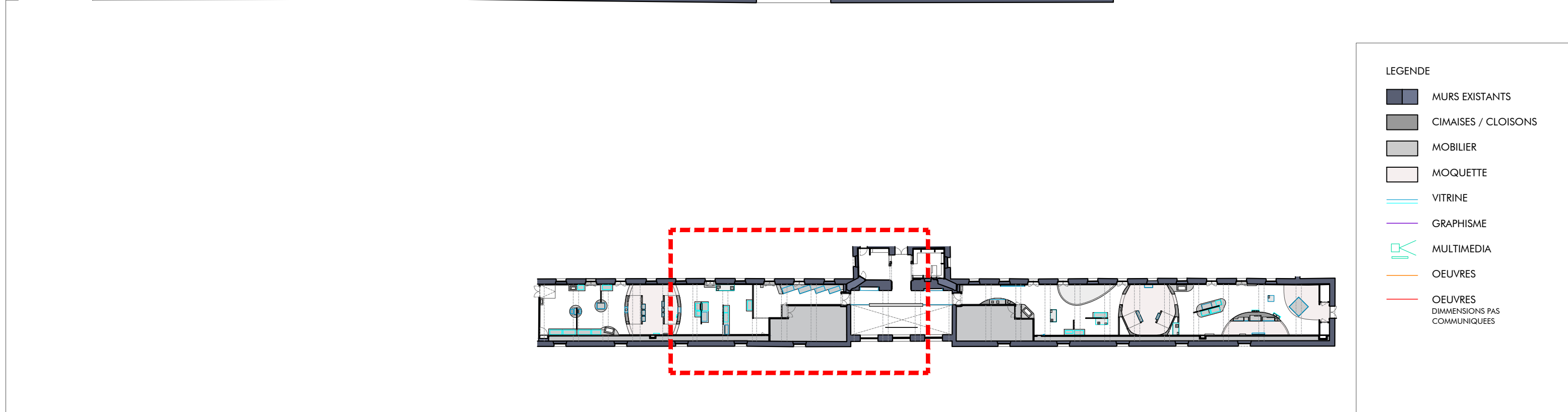

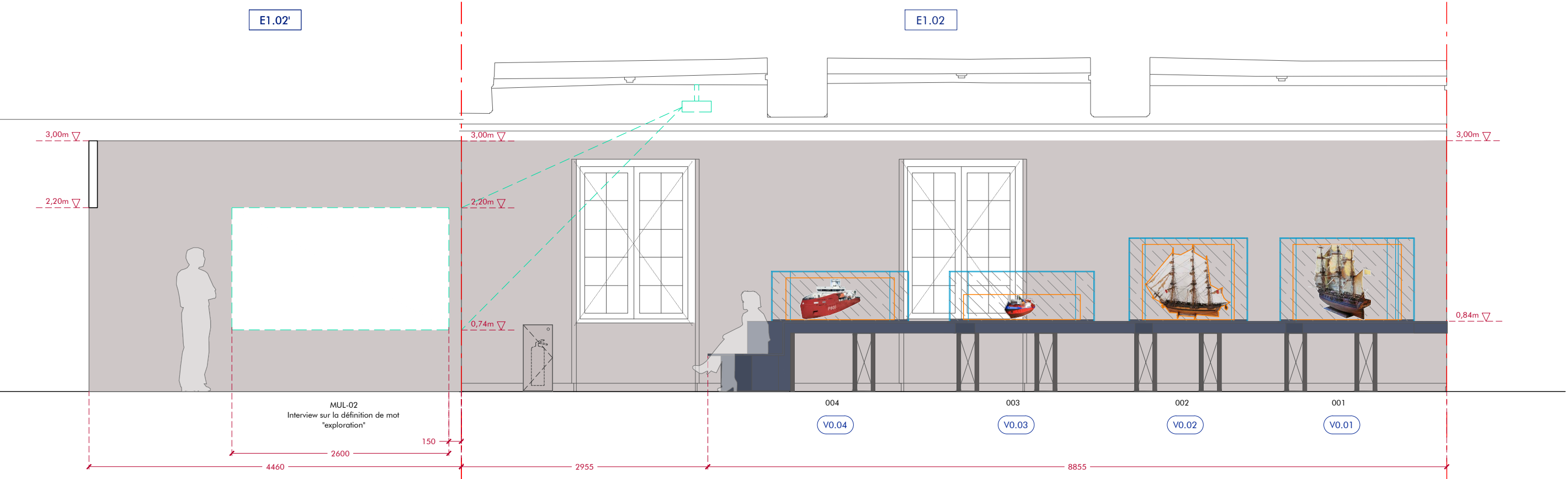
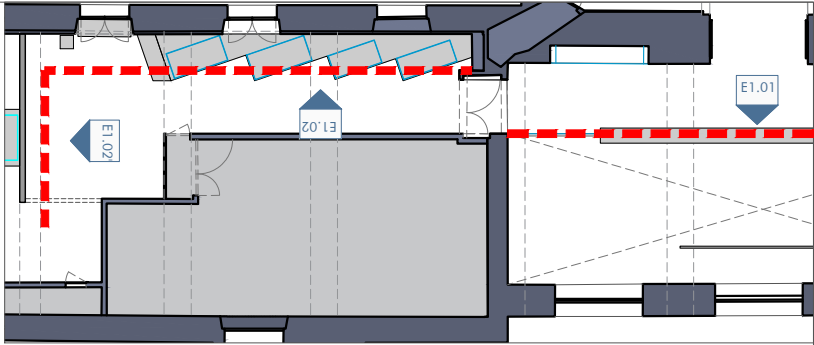
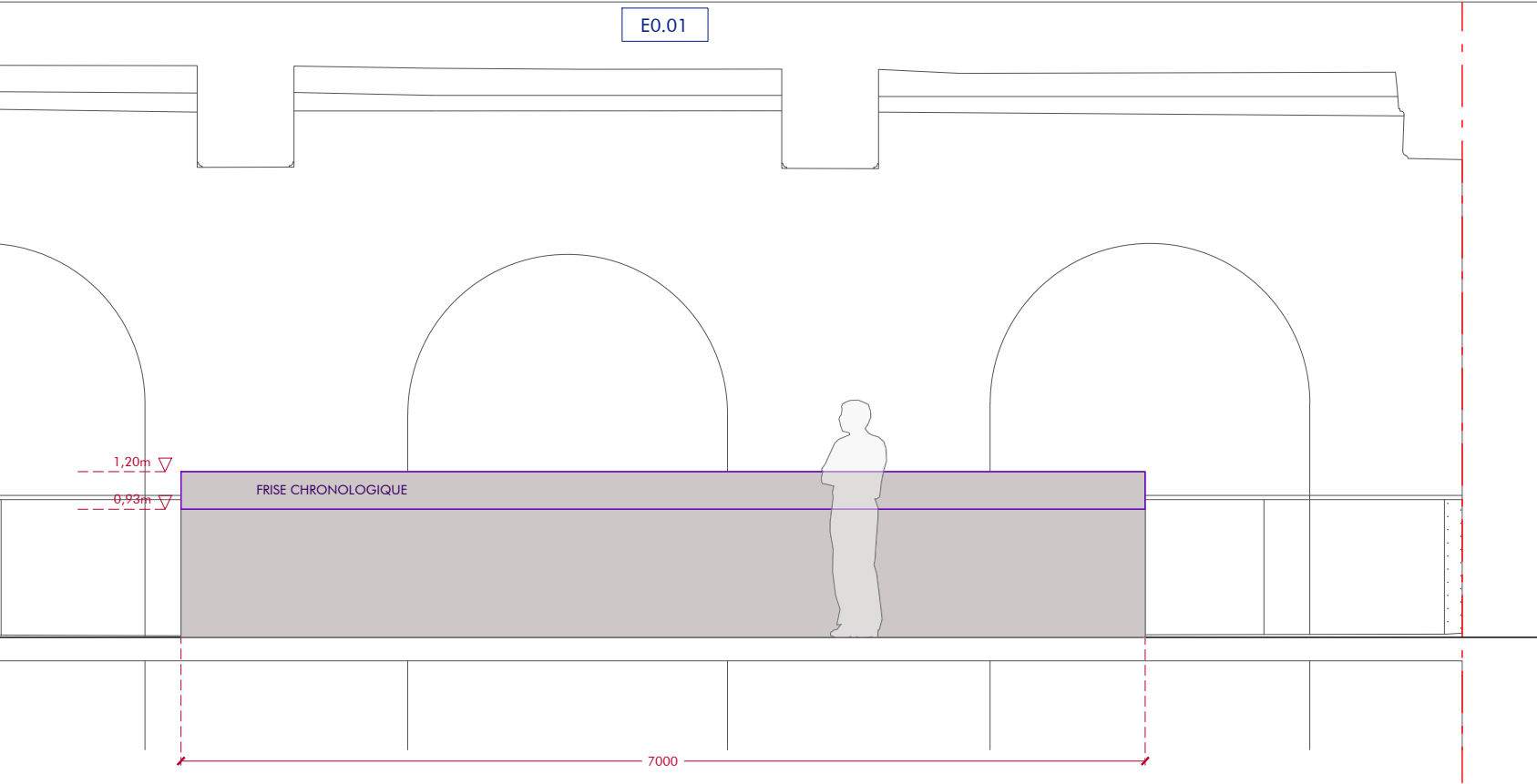

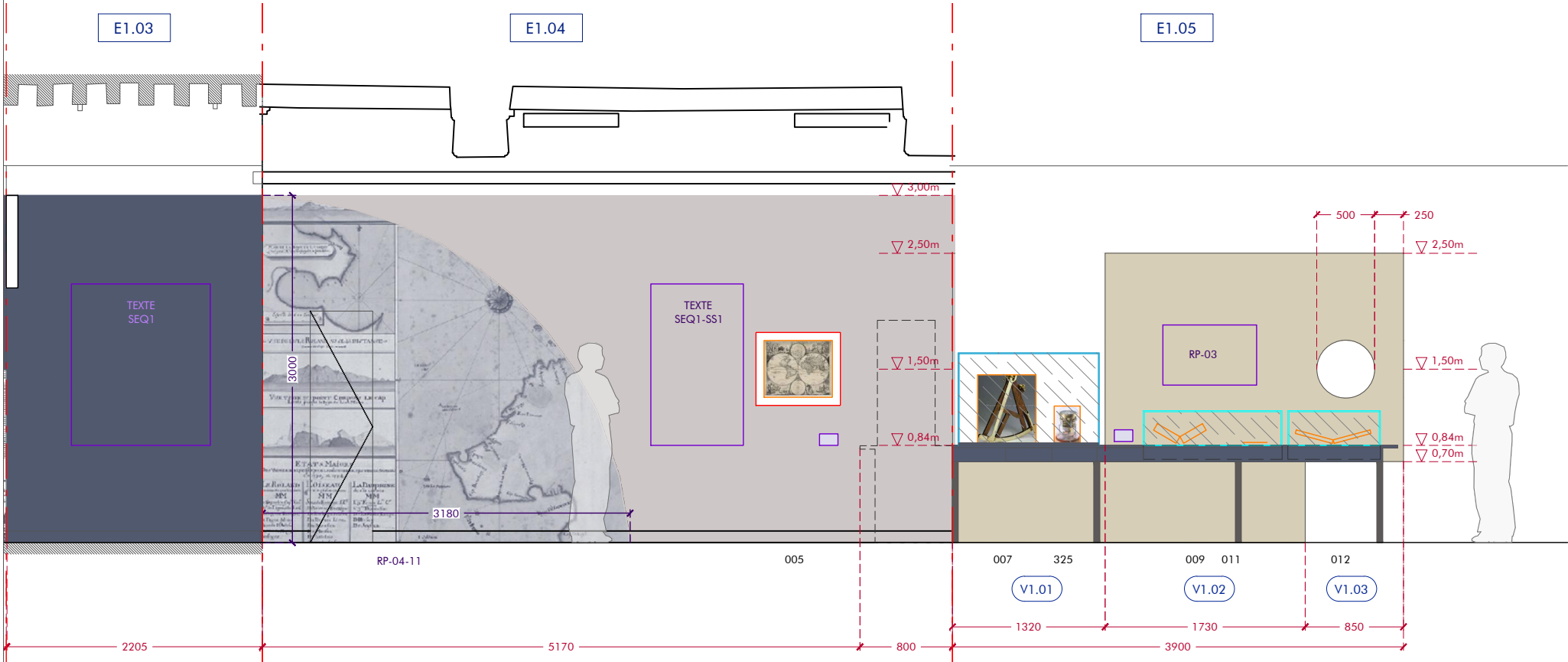
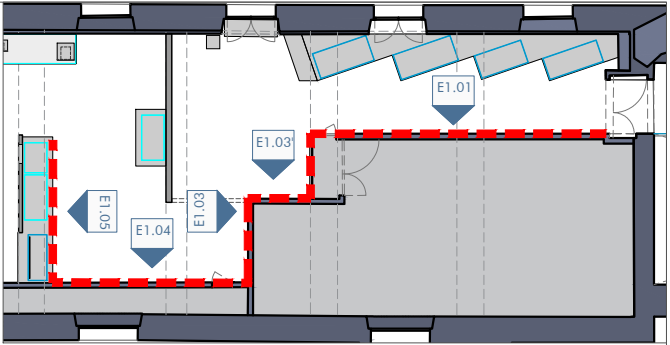
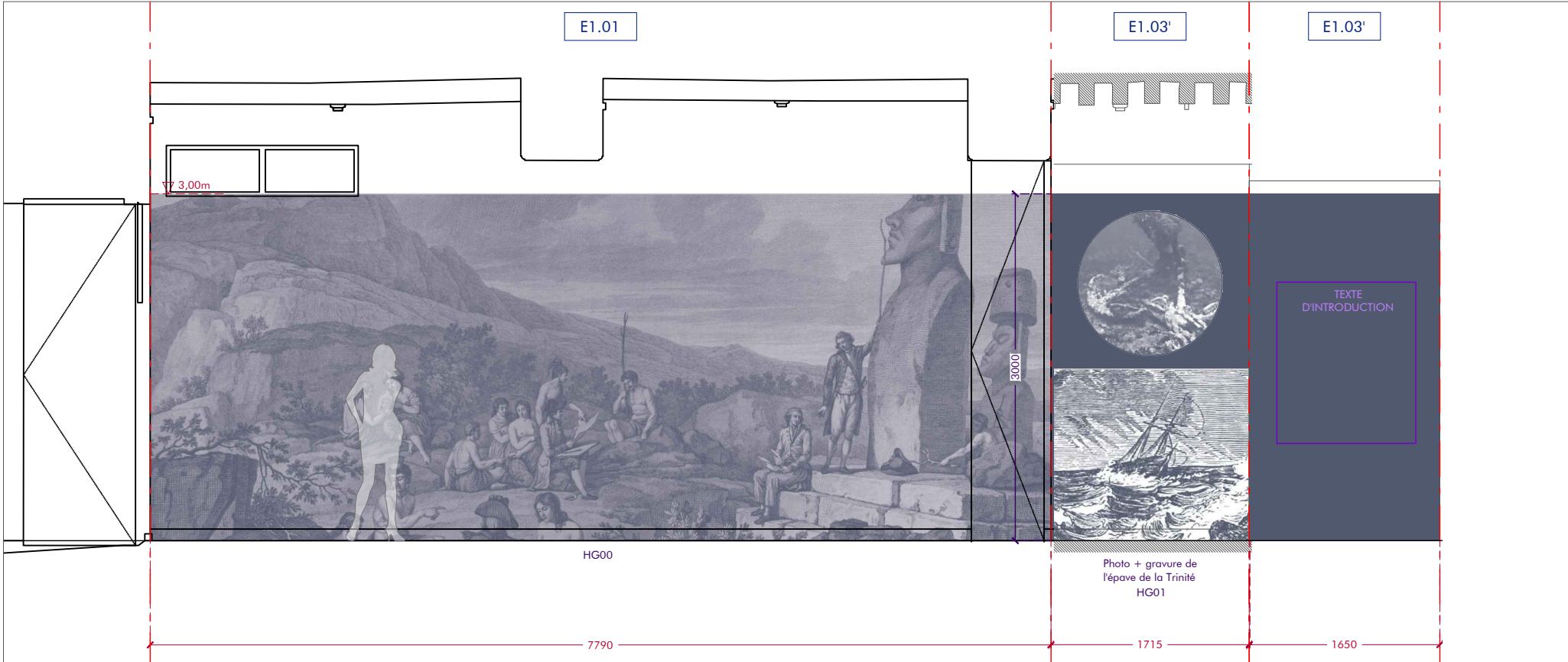

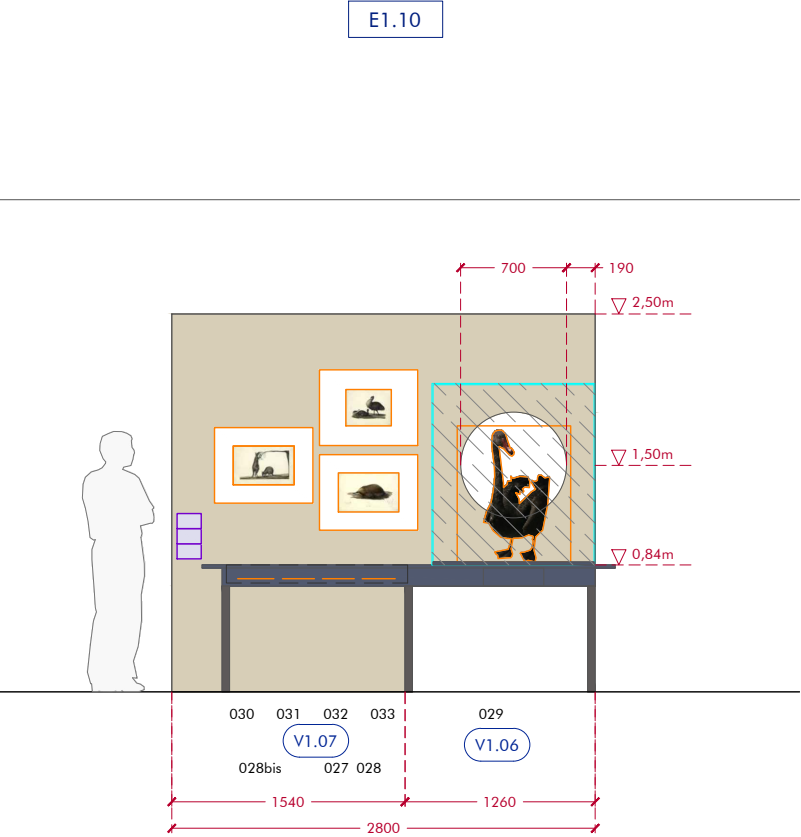
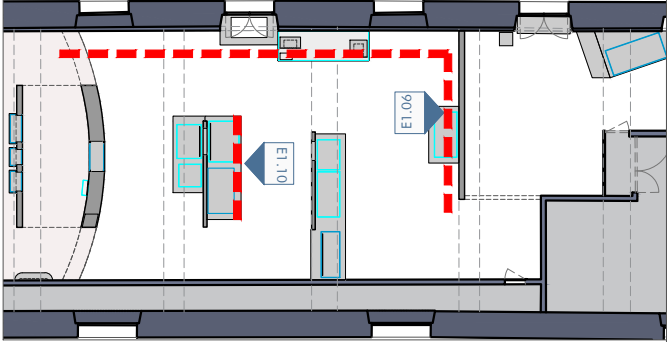
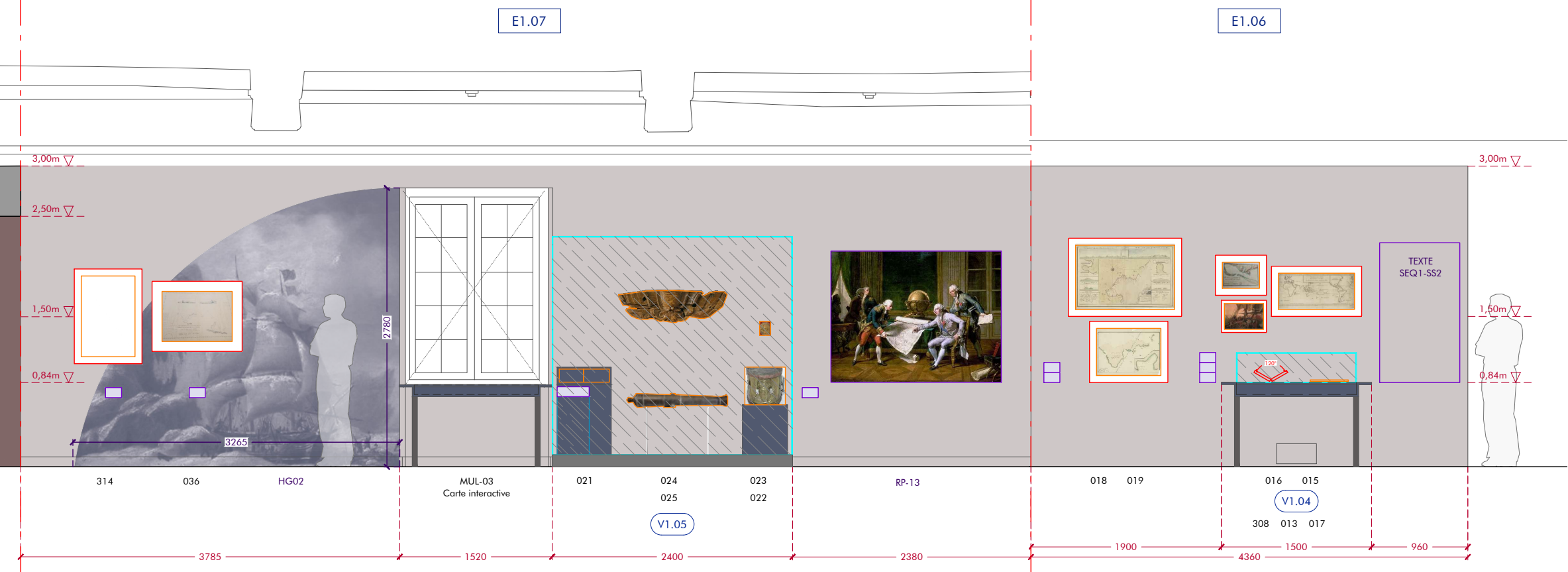

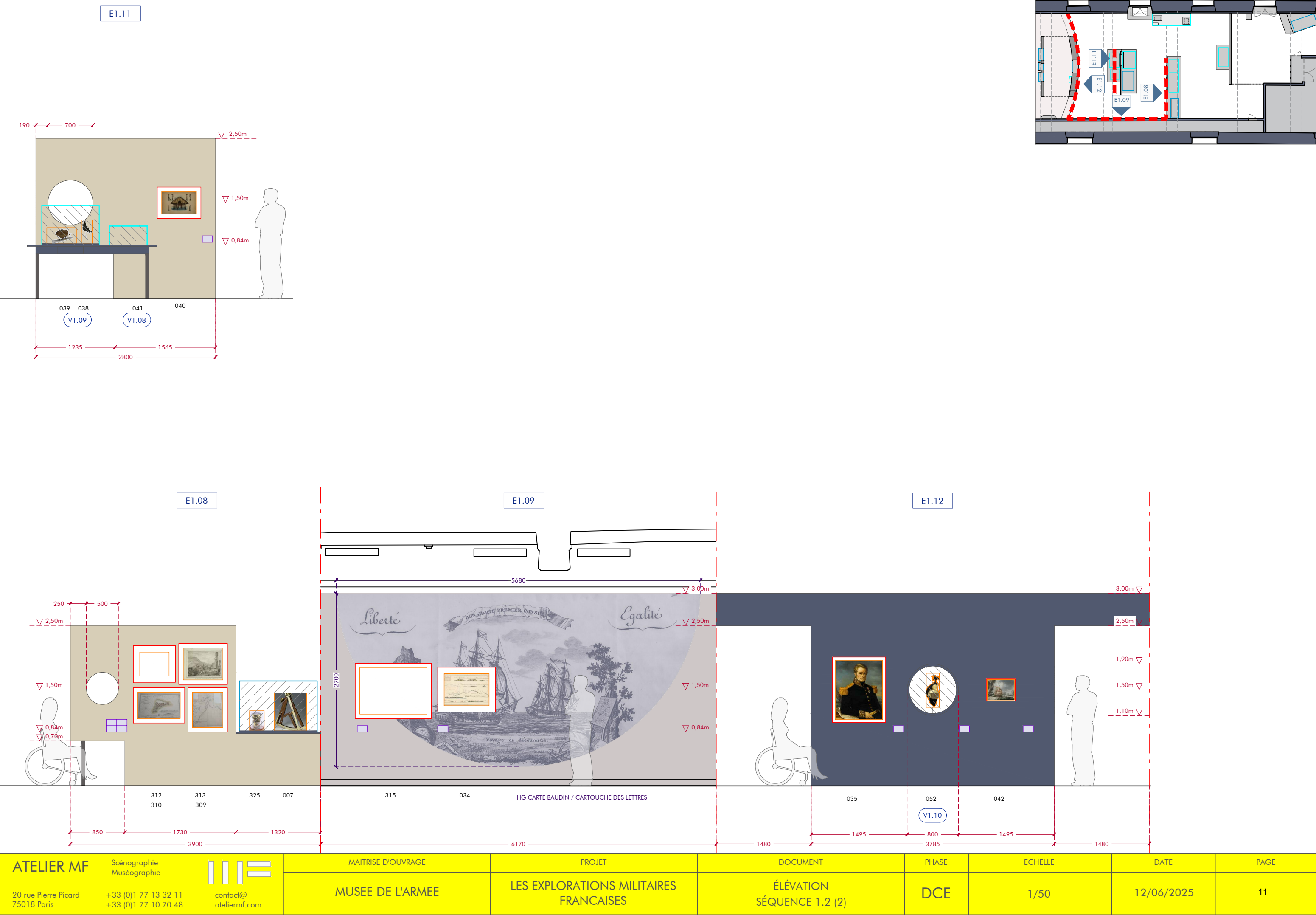

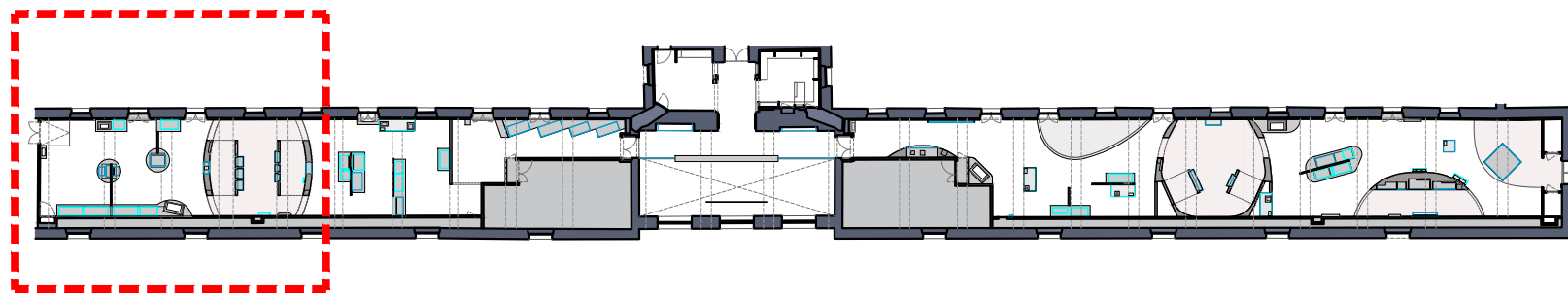
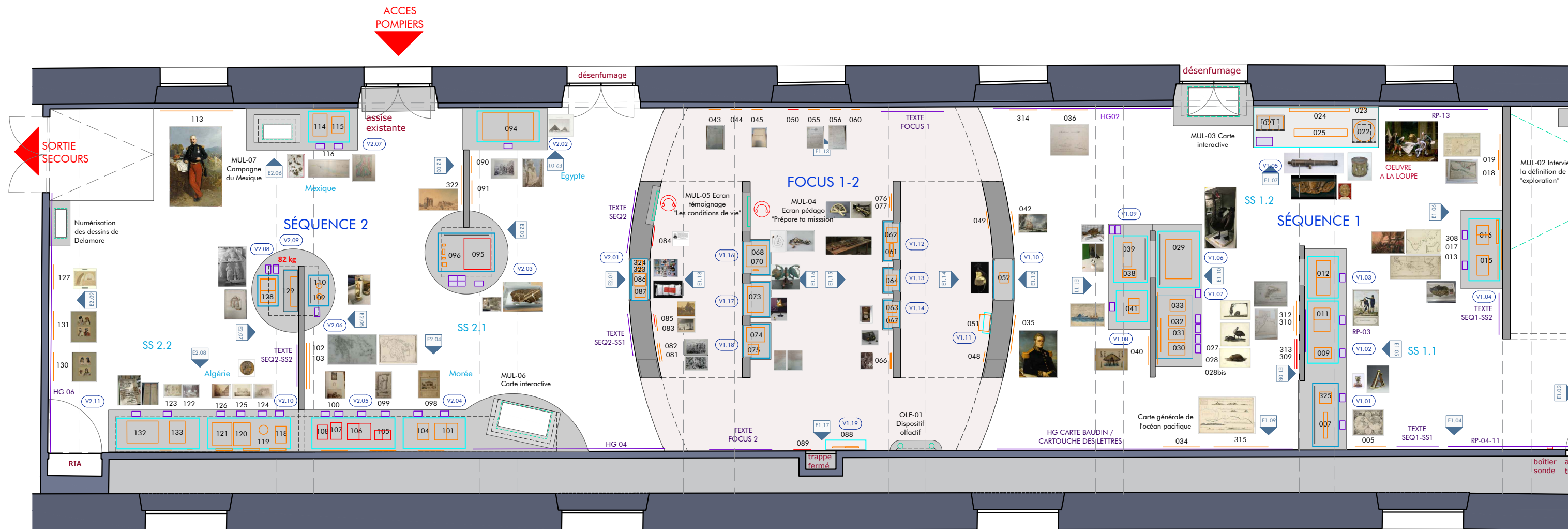

LEGENDE

- MURS EXISTANTS
- CIMAISES / CLOISONS
- MOBILIER
- MOQUETTE
- VITRINE
- GRAPHISME
- MULTIMEDIA
- OEUVRES
- OEUVRES
DIMENSIONS PAS
COMMUNIQUEES

ATELIER MF

20 rue Pierre Picard
75018 Paris

Scénographie
Muséographie

+33 (0)1 77 13 32 11
+33 (0)1 77 10 70 48



contact@
ateliermf.com

MAITRISE D'OUVRAGE

MUSEE DE L'ARMEE

PROJET

LES EXPLORATIONS MILITAIRES
FRANCAISES

DOCUMENT

PLAN DETAILLE DES OEUVRES
FOCUS 1-2 / SEQ 2

PHASE

DCE

ECHELLE

1/75

DATE

12/06/2025

PAGE

12

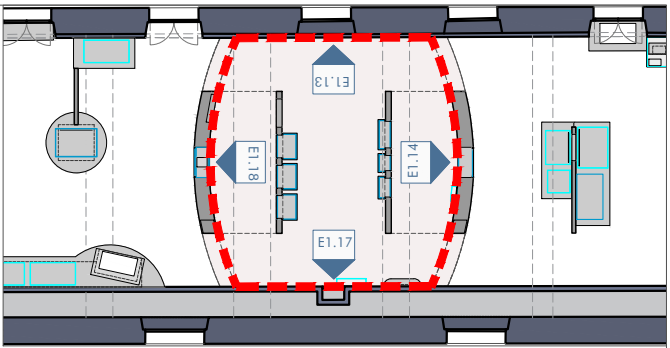
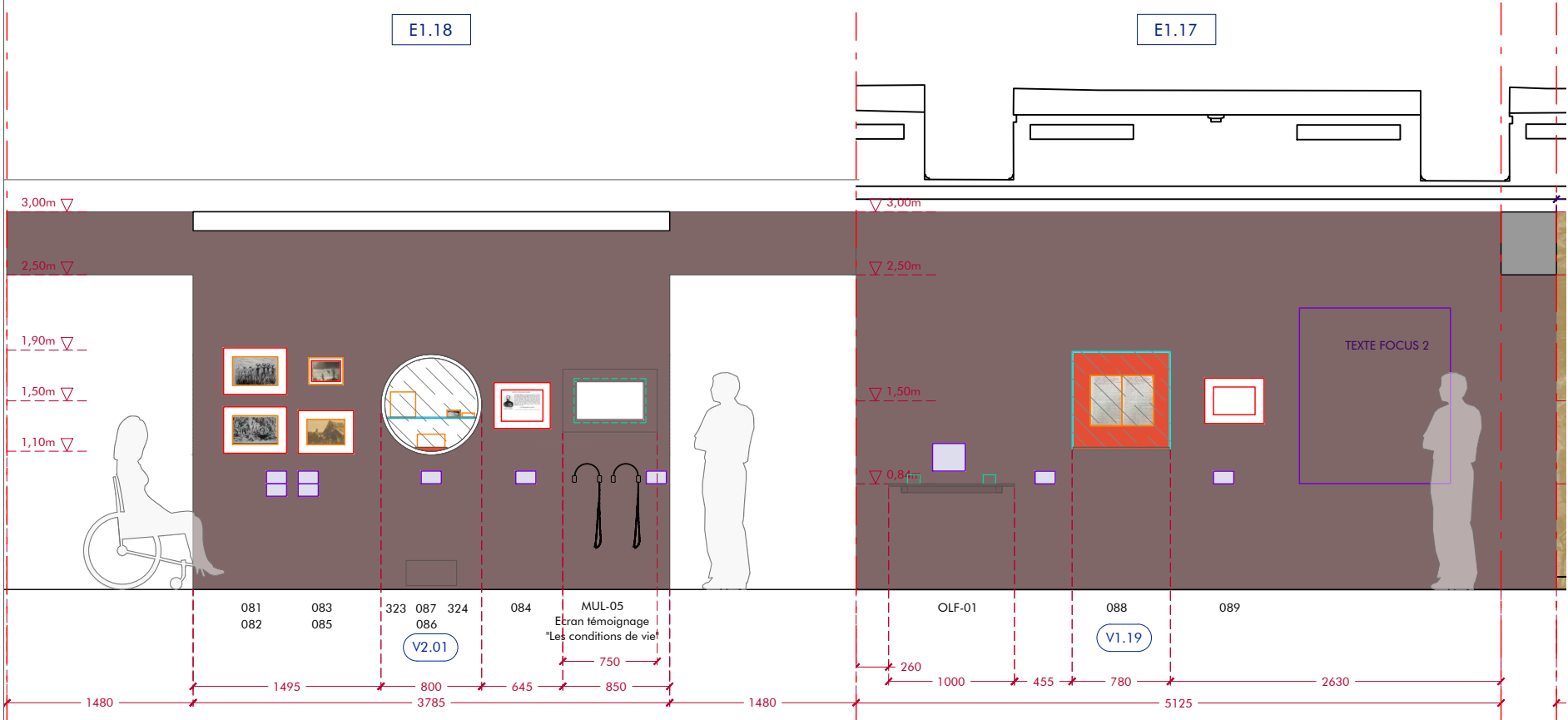
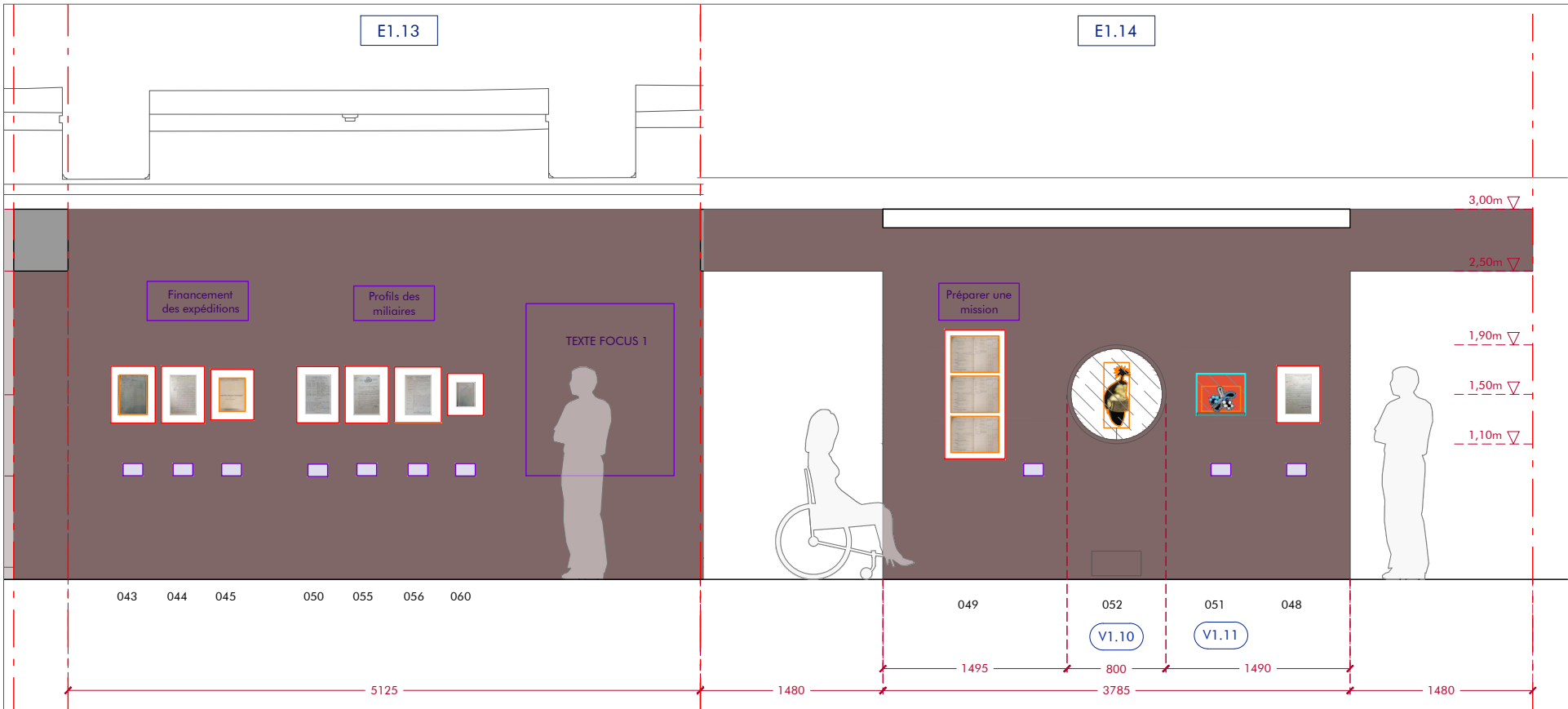

E1.15

E1.16

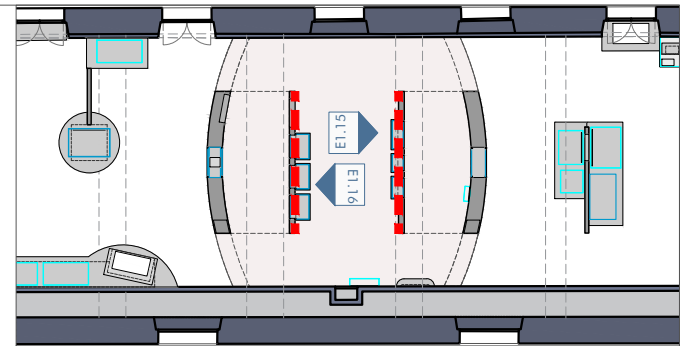
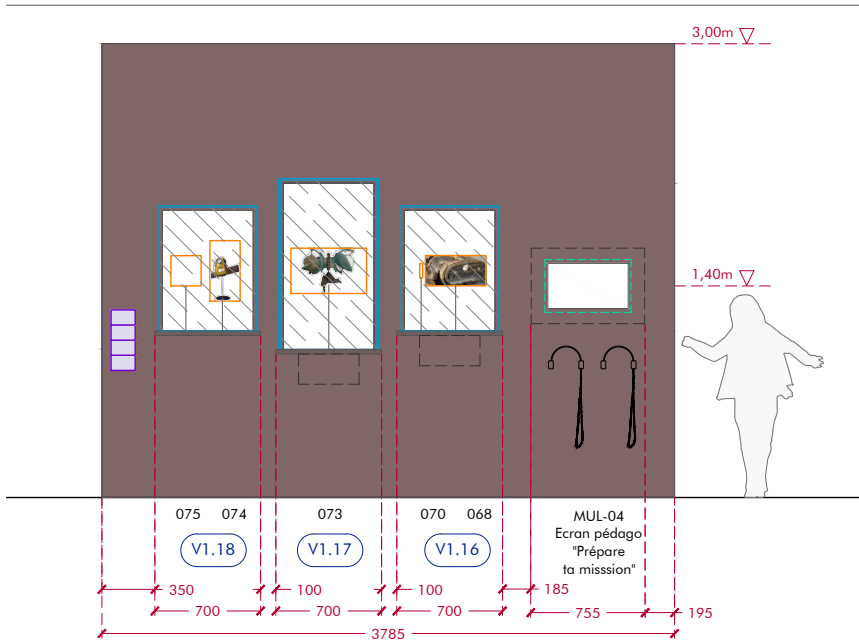
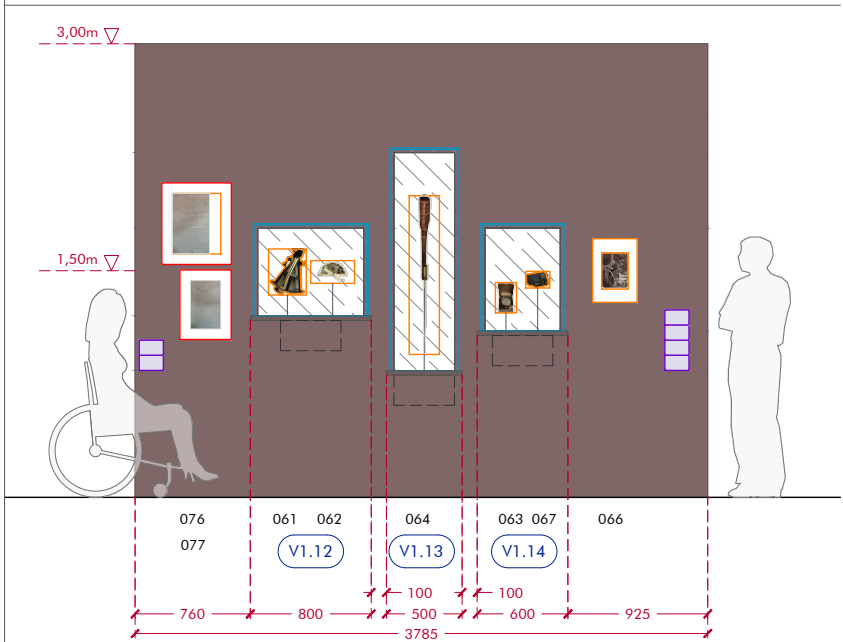

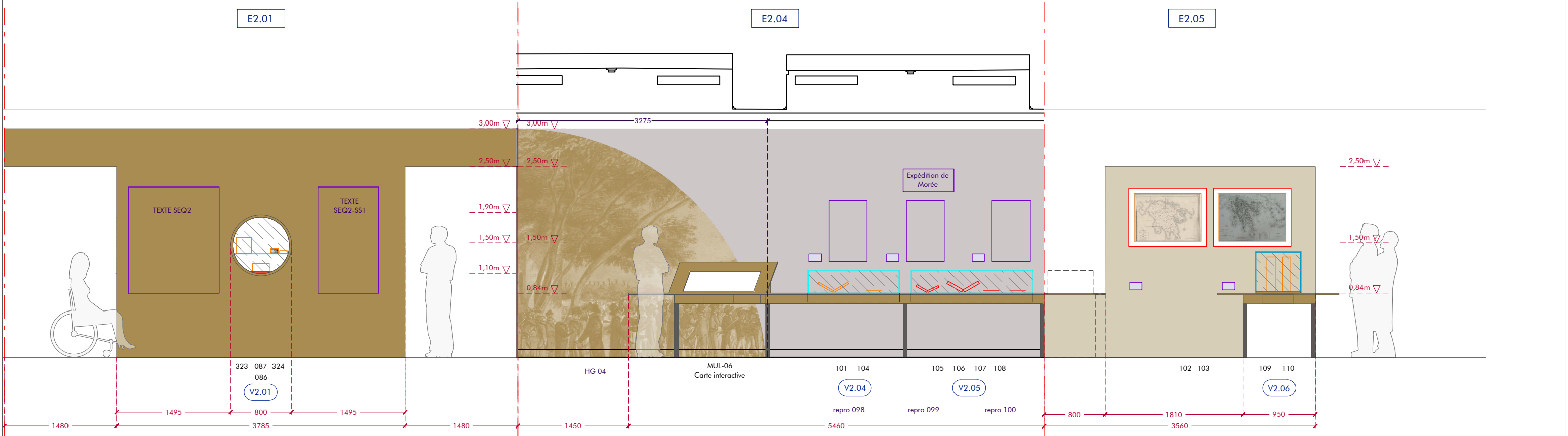
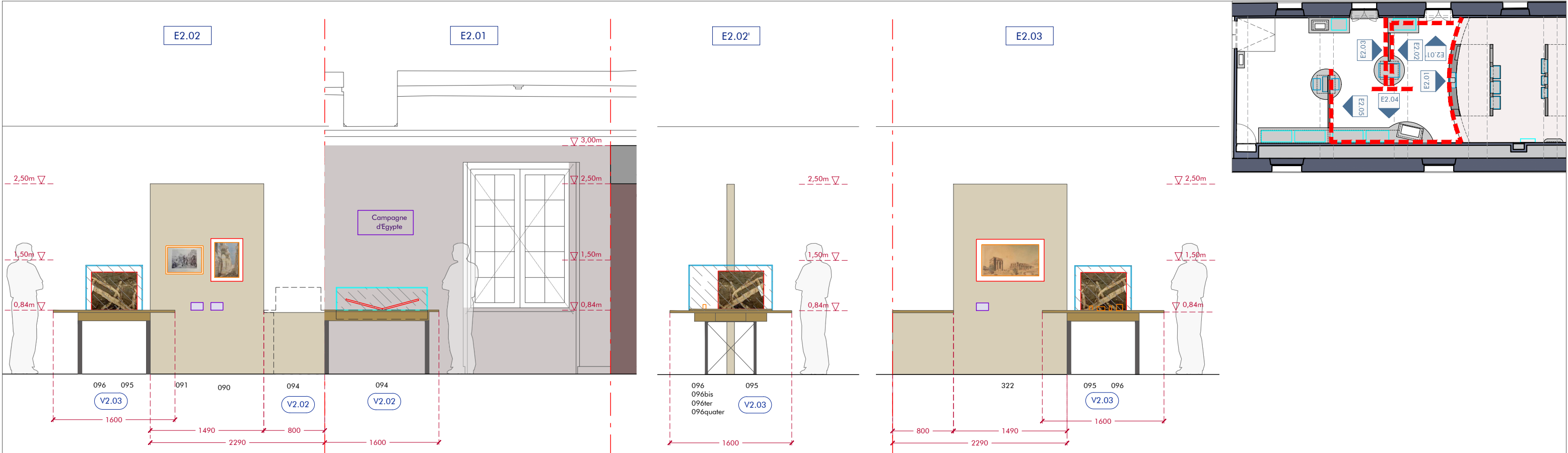

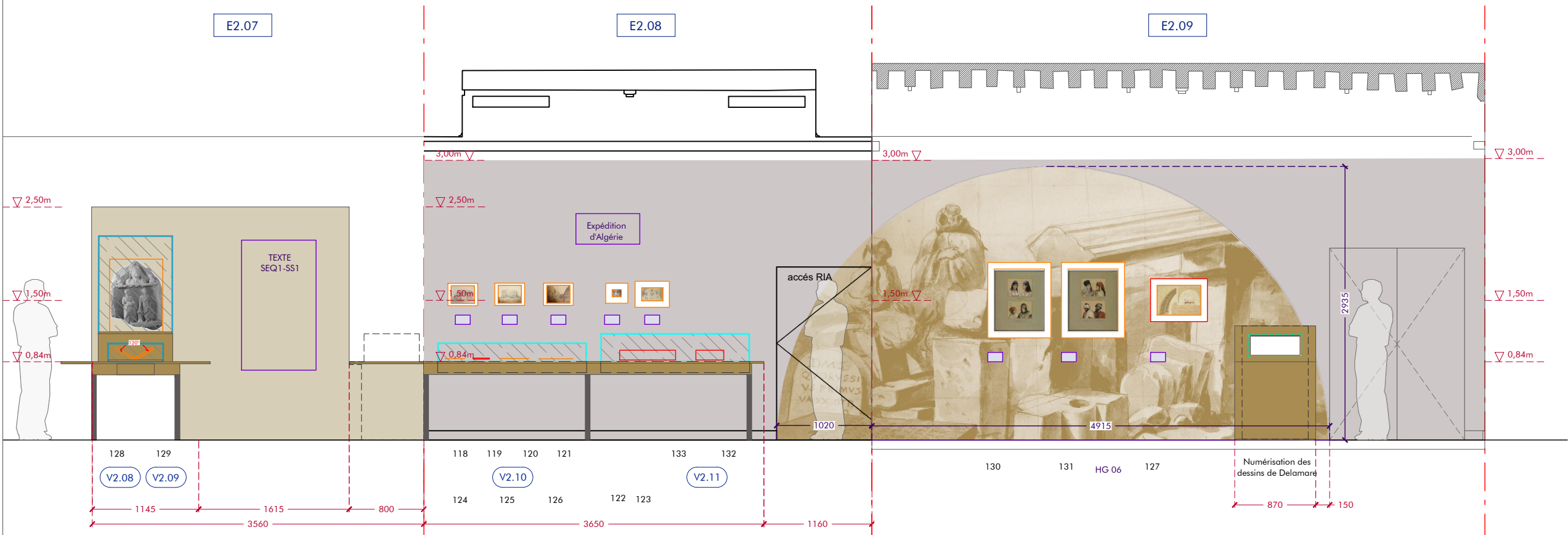
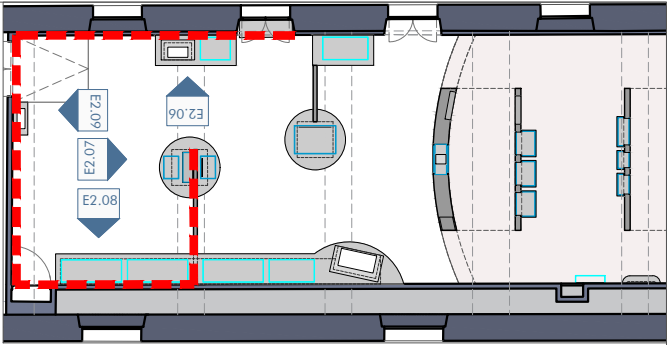
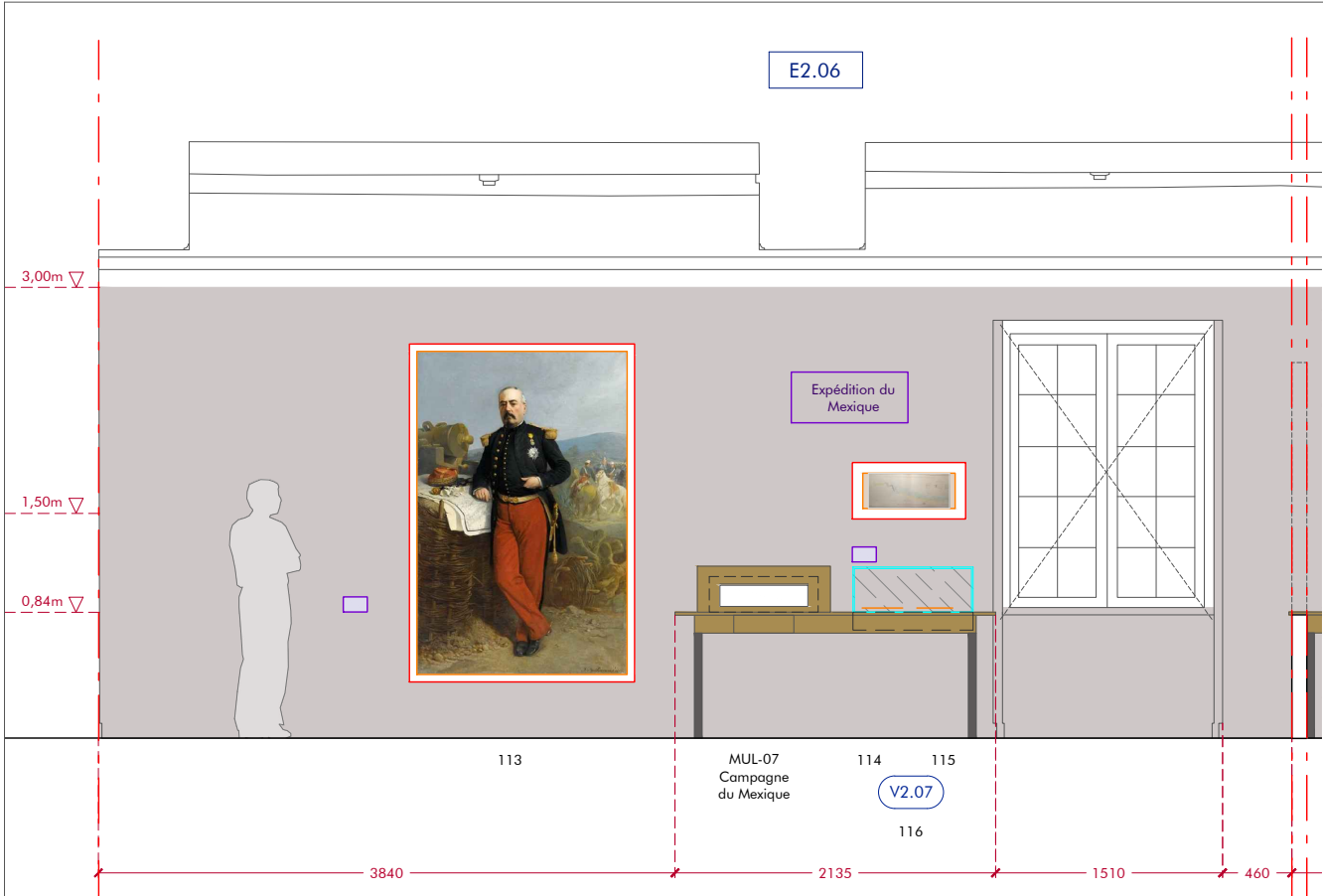

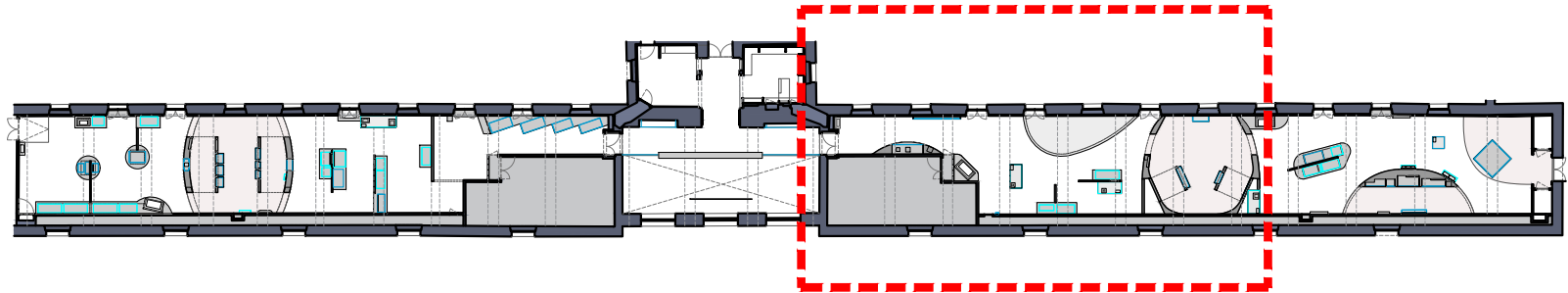

LEGENDE

- MURS EXISTANTS
- CIMAISES / CLOISONS
- MOBILIER
- MOQUETTE
- VITRINE
- GRAPHISME
- MULTIMEDIA
- OEUVRES
- OEUVRES
DIMENSIONS PAS
COMMUNIQUEES

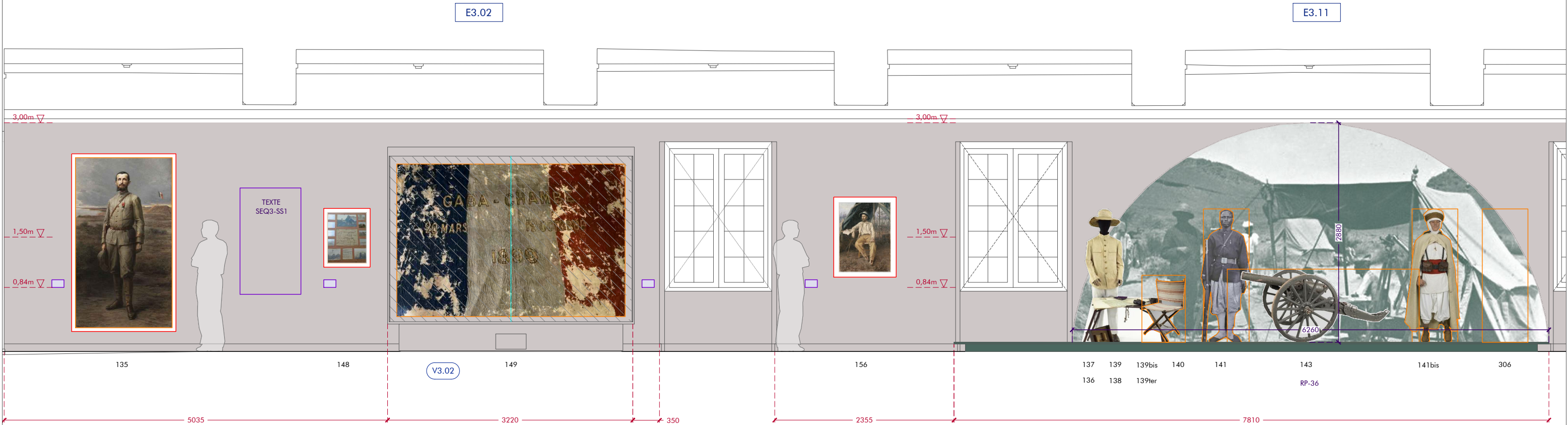
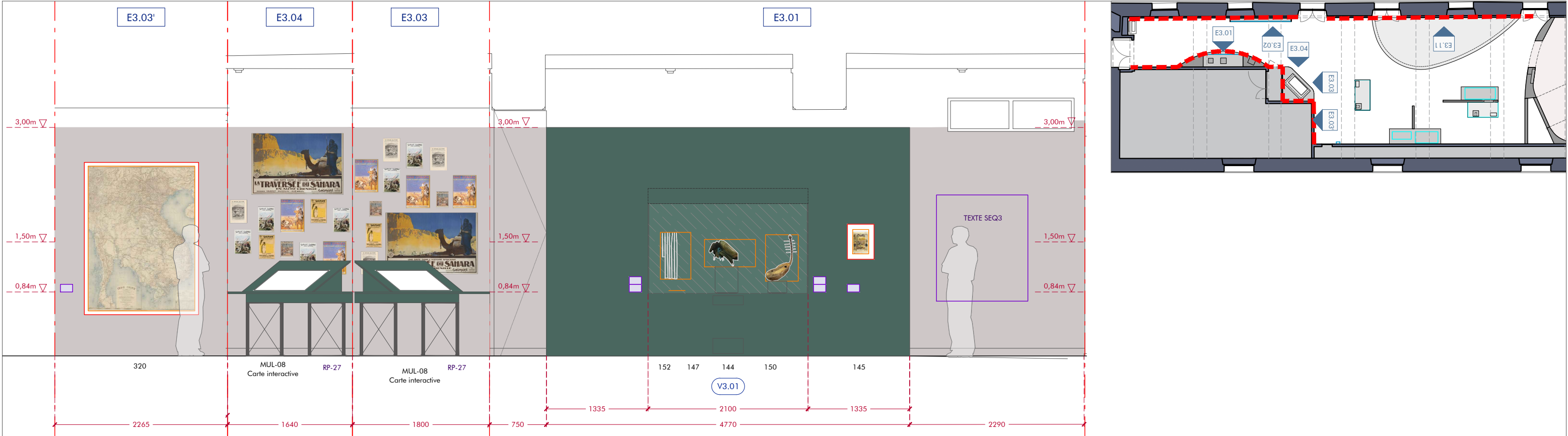

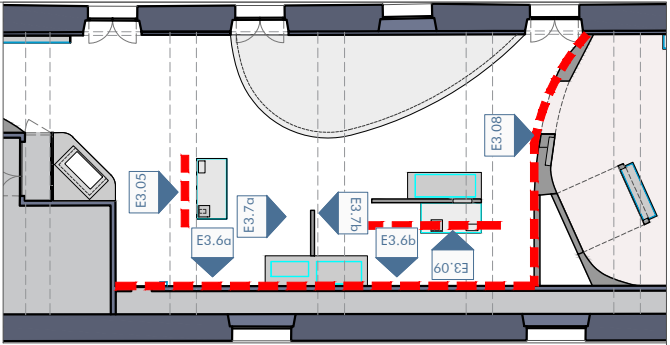
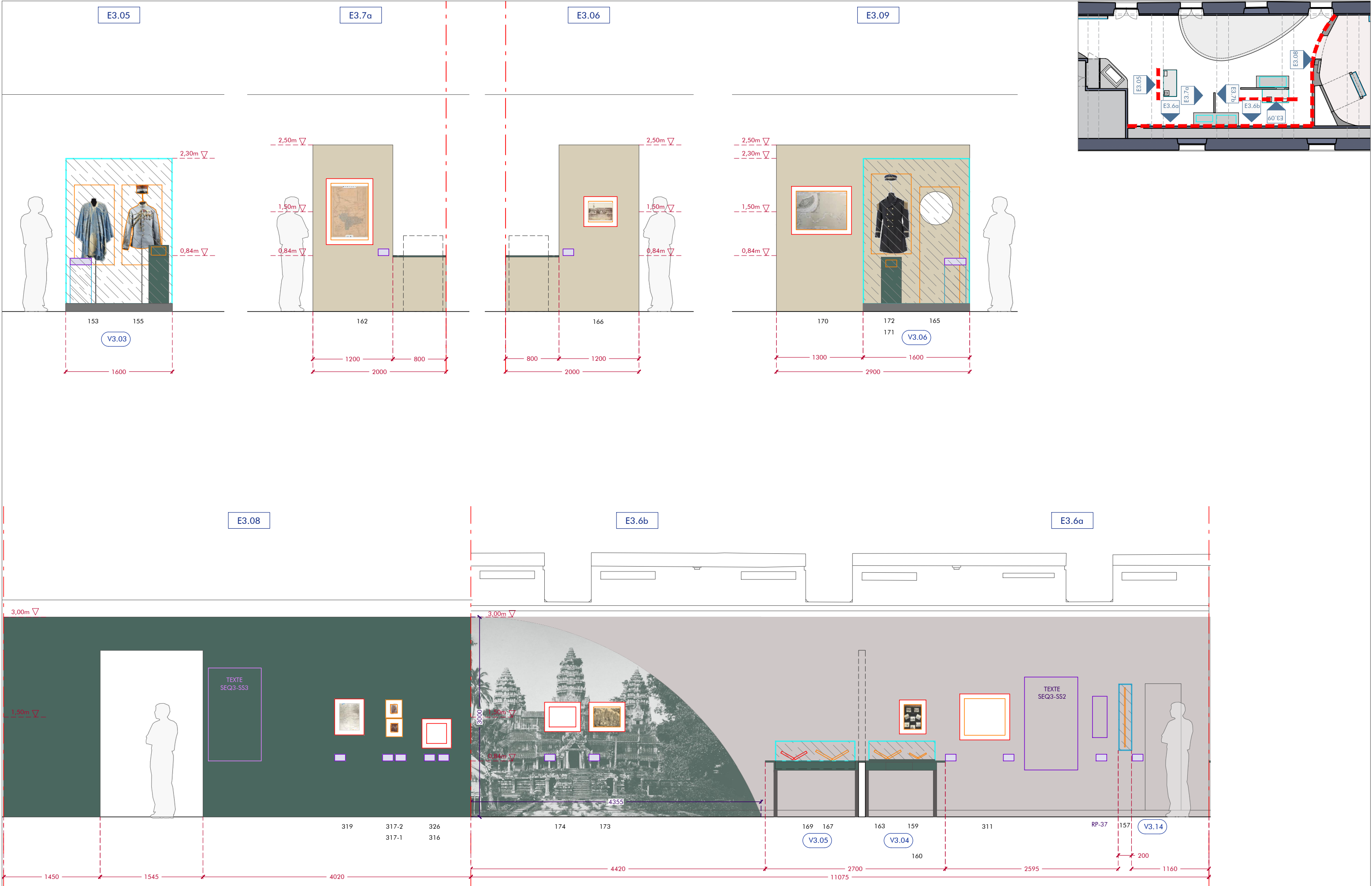

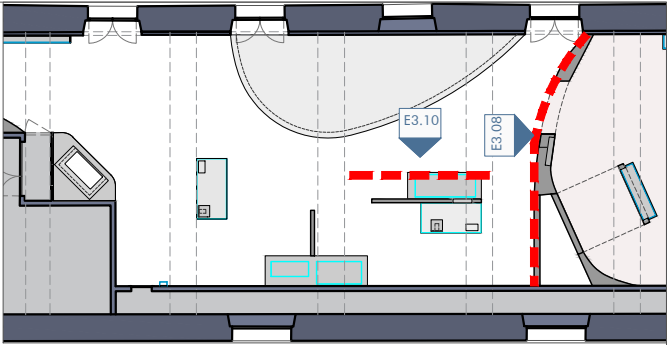
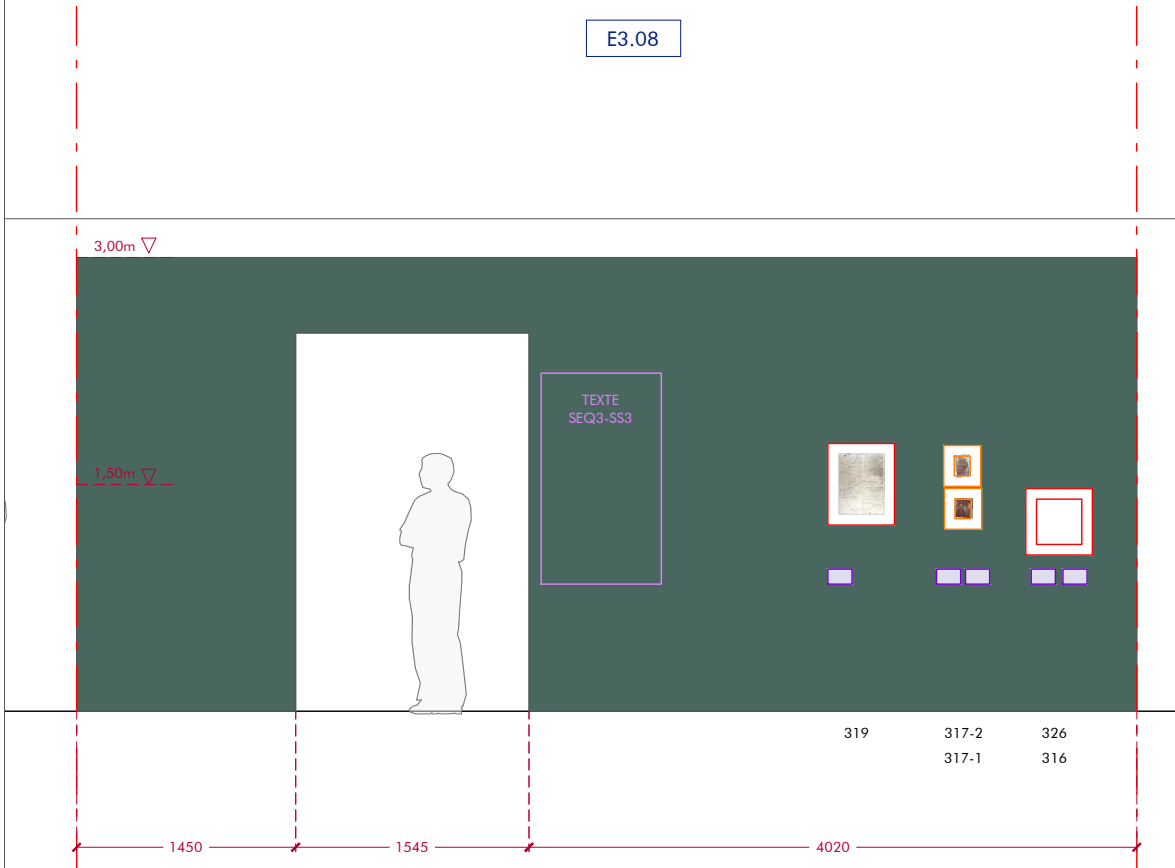
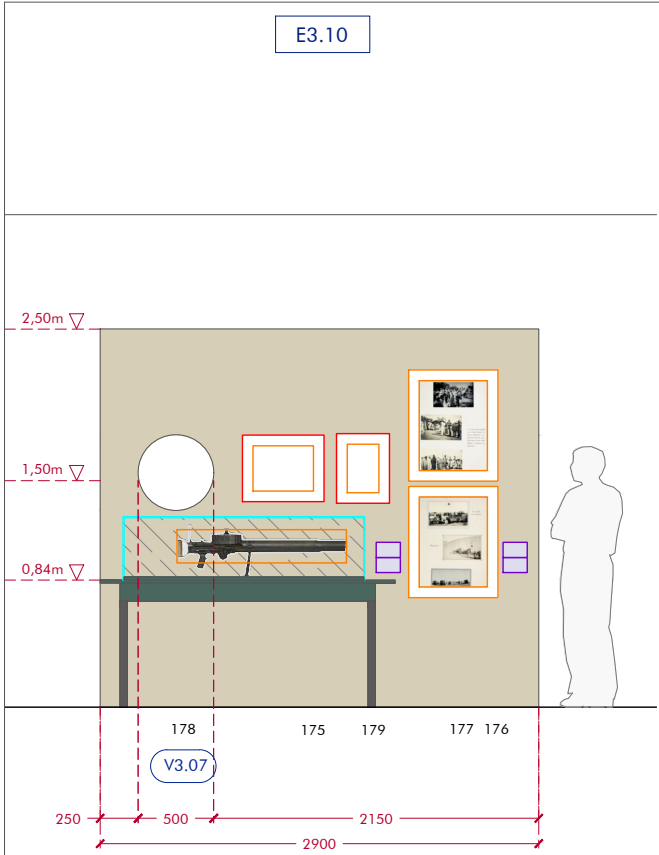

ATELIER MF 20 rue Pierre Picard 75018 Paris	Scénographie Muséographie III = contact@ ateliermf.com	MAITRISE D'OUVRAGE	PROJET	DOCUMENT	PHASE	ECHELLE	DATE	PAGE
		MUSEE DE L'ARMEE	LES EXPLORATIONS MILITAIRES FRANCAISES	ÉLÉVATION SÉQUENCE 3.3	DCE	1/50	12/06/2025	20

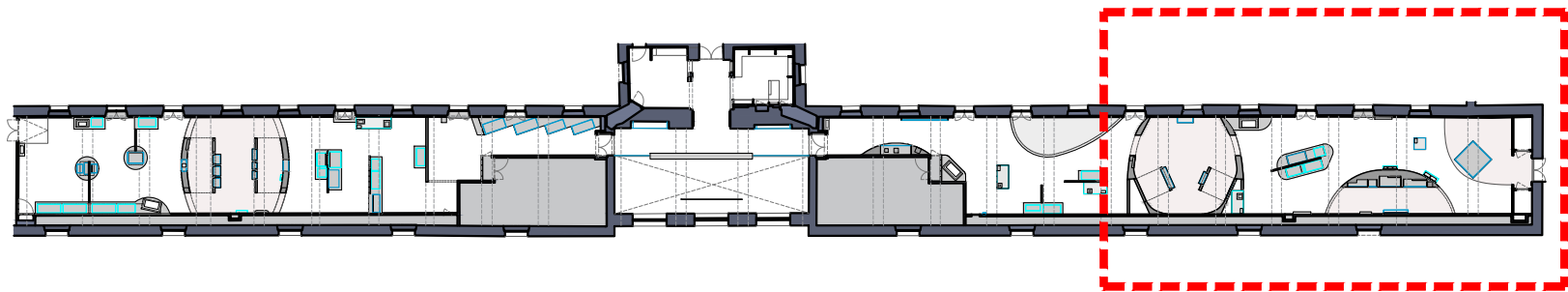
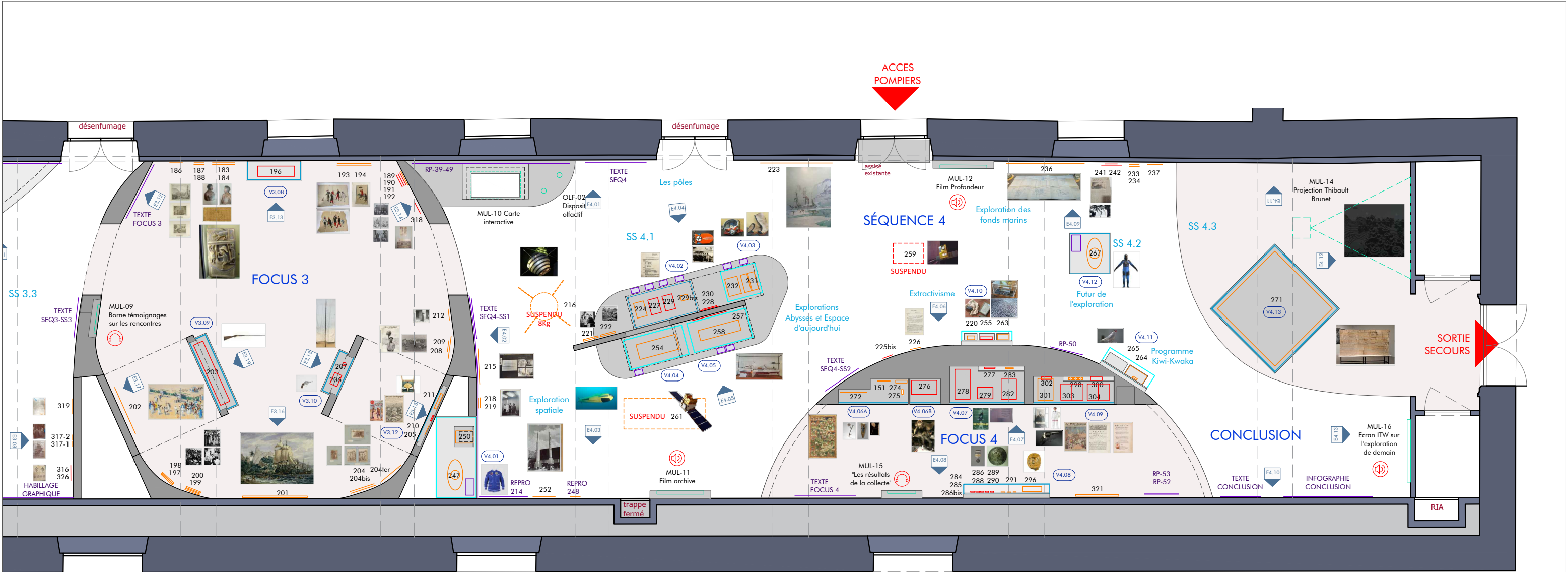

LEGENDE

- MURS EXISTANTS
- CIMAISES / CLOISONS
- MOBILIER
- MOQUETTE
- VITRINE
- GRAPHISME
- MULTIMEDIA
- OEUVRES
- OEUVRES DIMENSIONS PAS COMMUNIQUEES

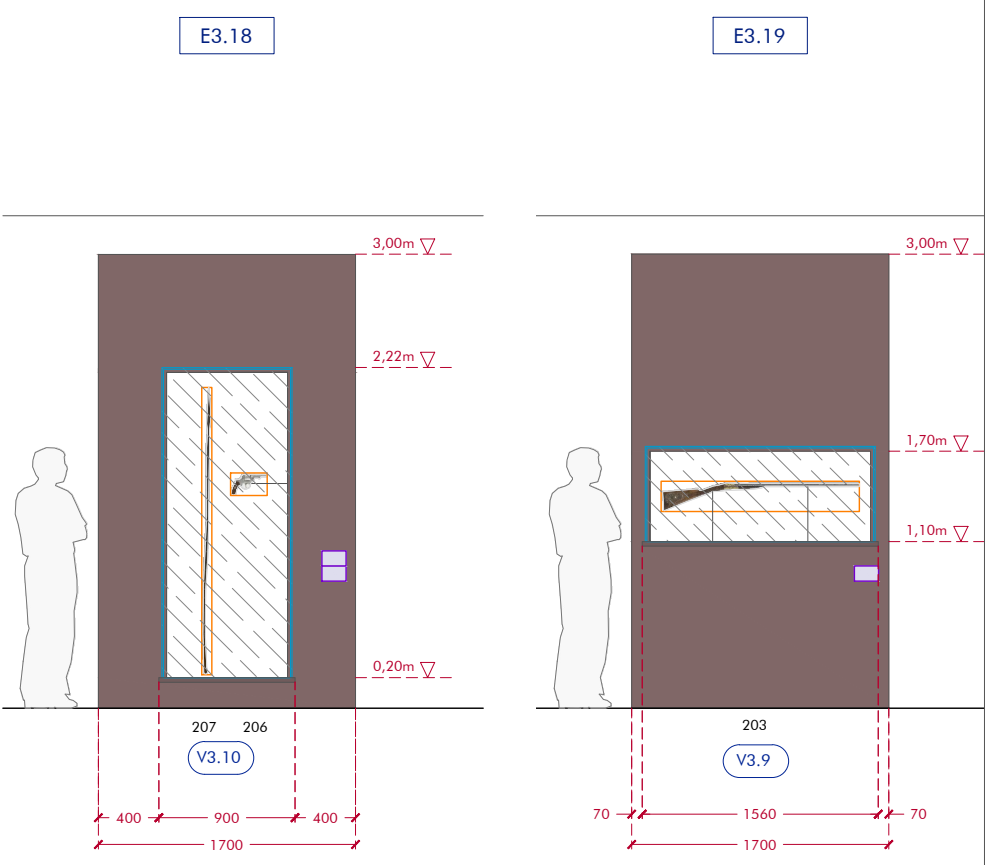
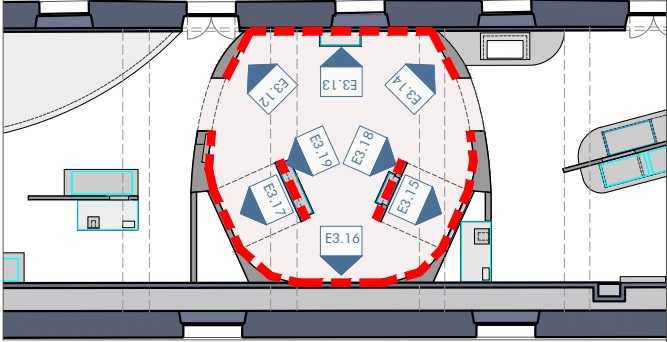
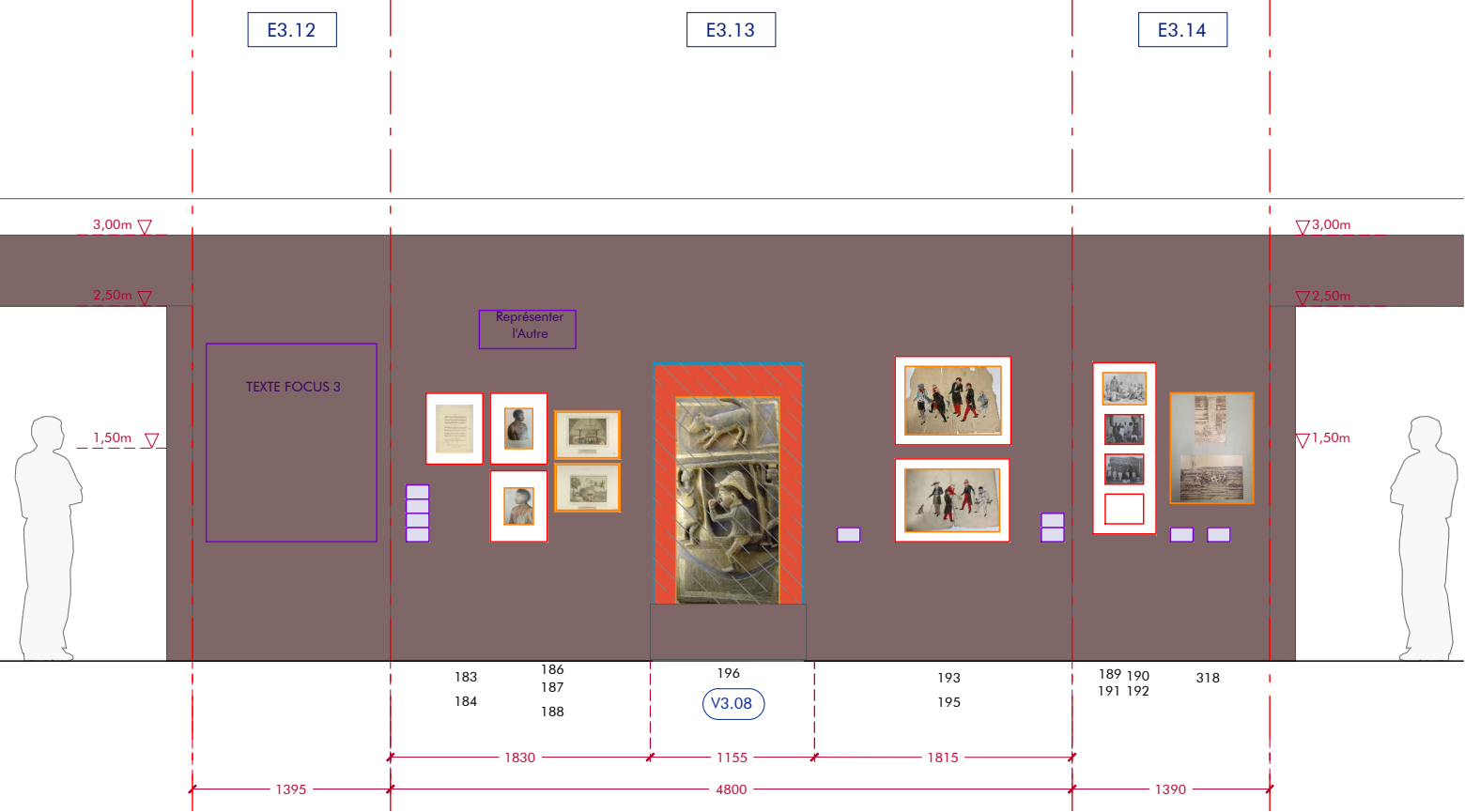

E4.04

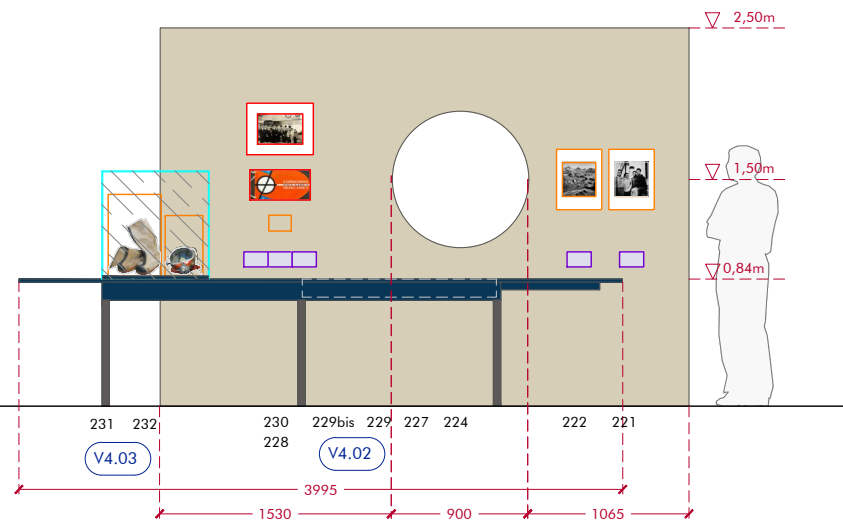

E4.05

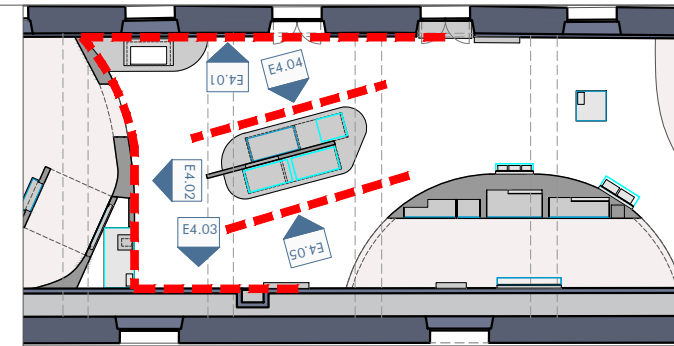
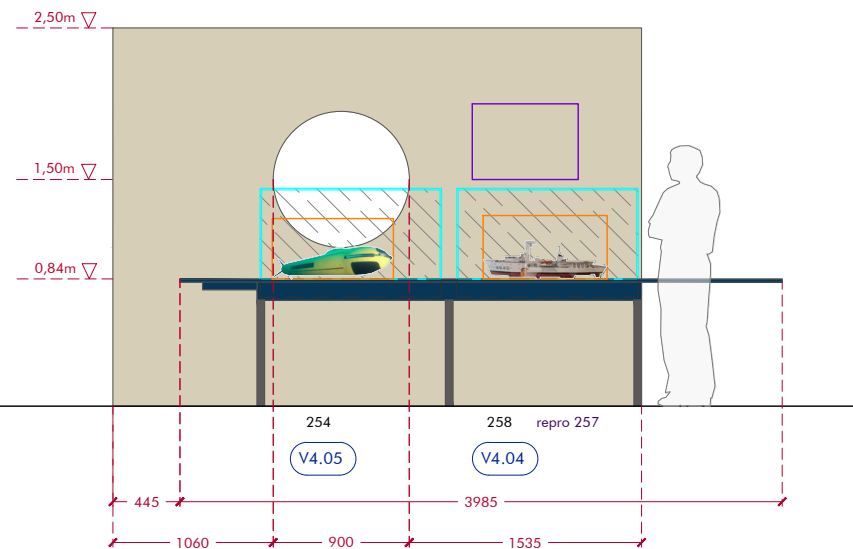

E4.03

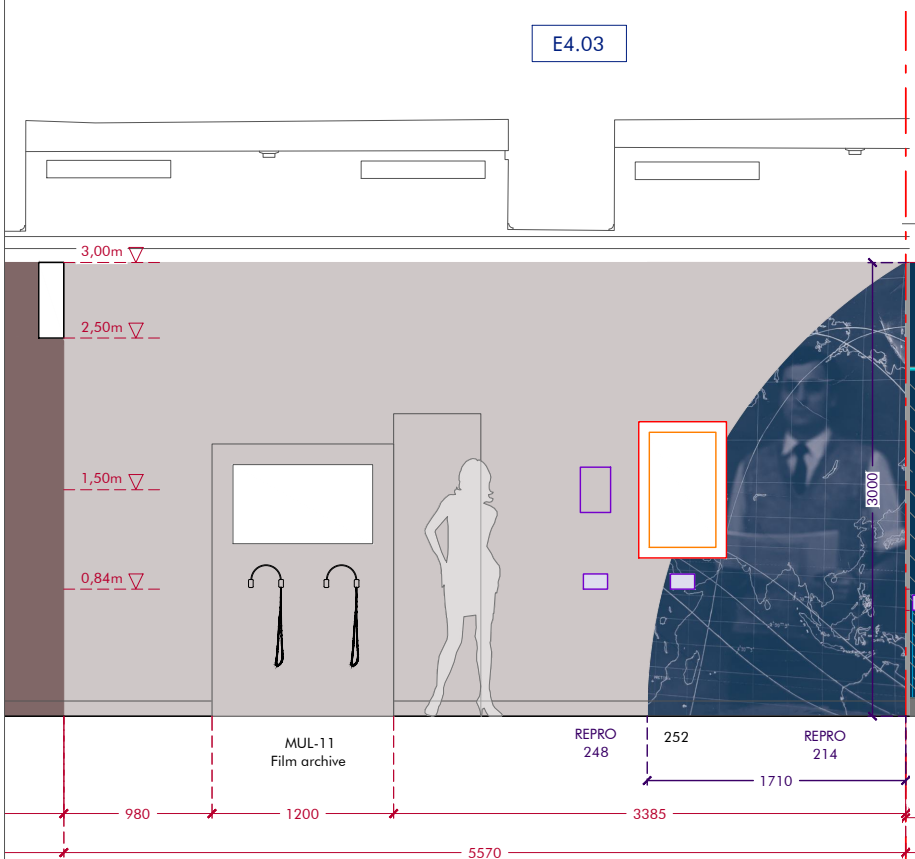

E4.02

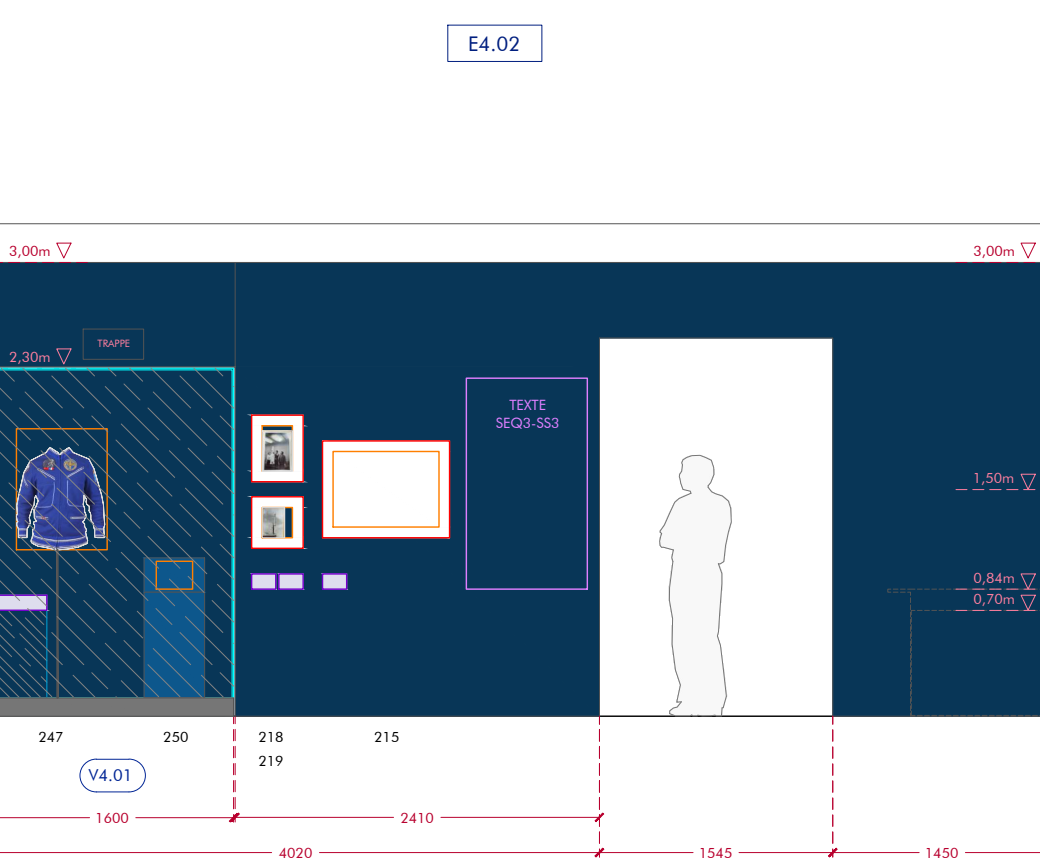

E4.01

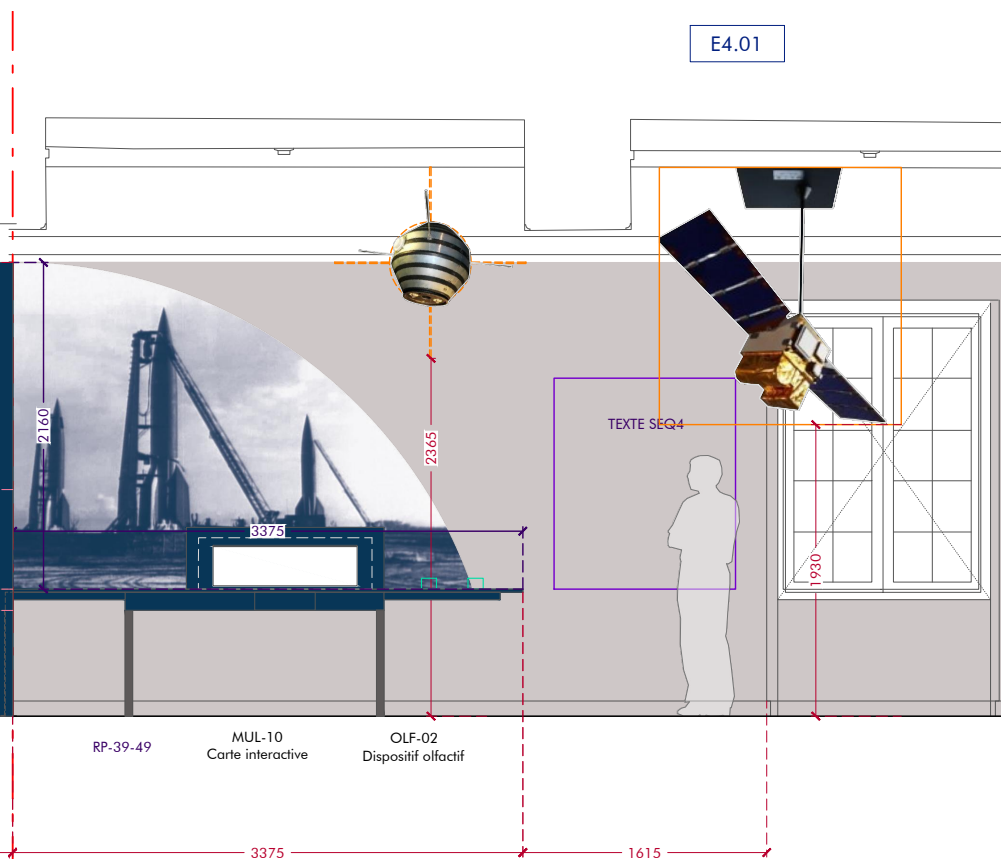

ATELIER MF

20 rue Pierre Picard
75018 Paris

Scénographie
Muséographie

+33 (0)1 77 13 32 11
+33 (0)1 77 10 70 48



contact@
ateliermf.com

MAITRISE D'OUVRAGE

MUSEE DE L'ARMEE

PROJET

LES EXPLORATIONS MILITAIRES
FRANCAISES

DOCUMENT

ÉLEVATIONS
SEQ 4.1

PHASE

DCE

ECHELLE

1/50

DATE

12/06/2025

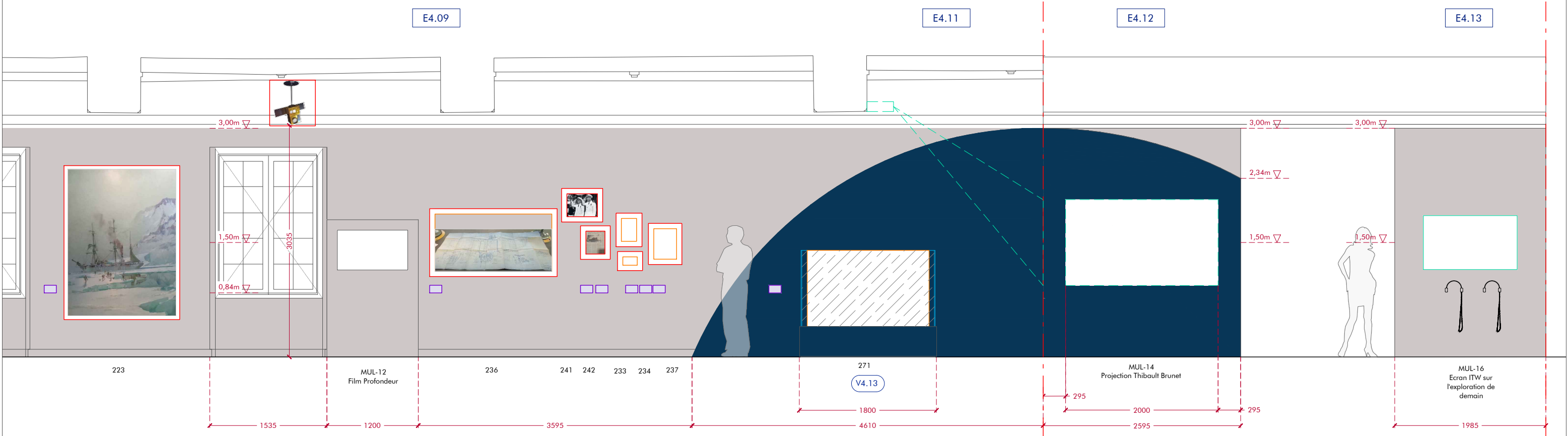
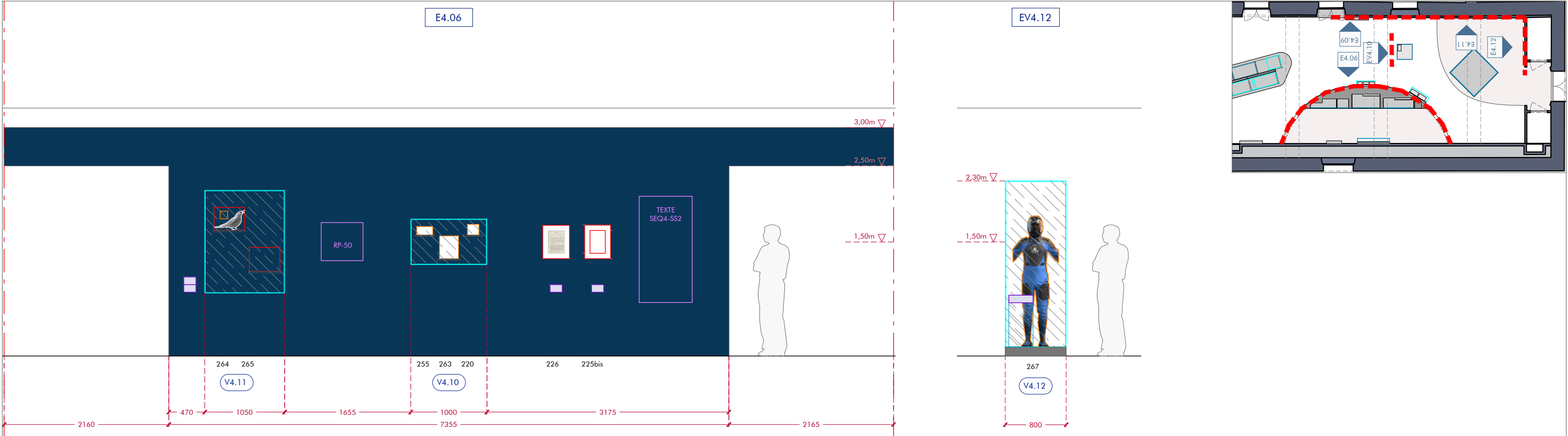

PAGE

23

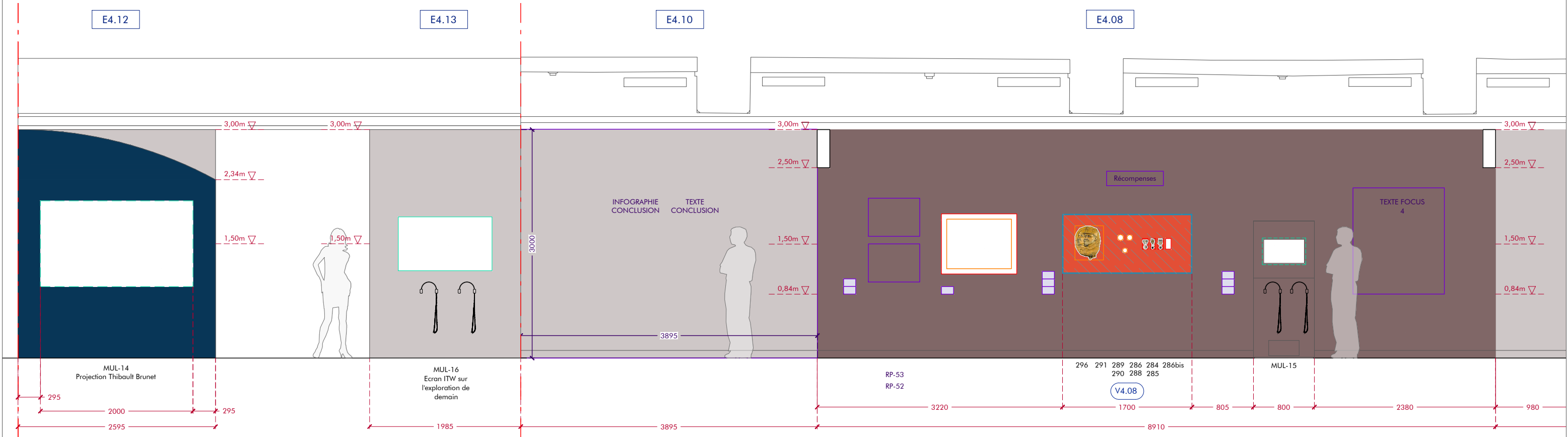
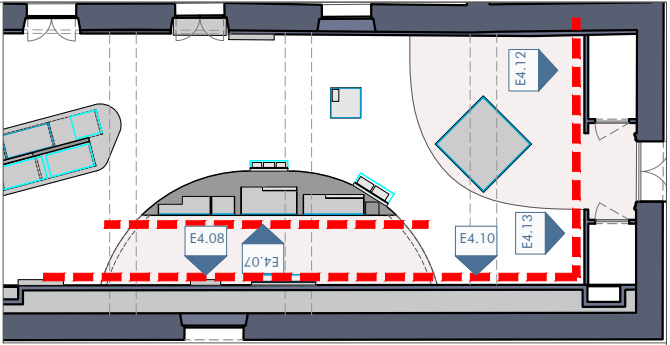
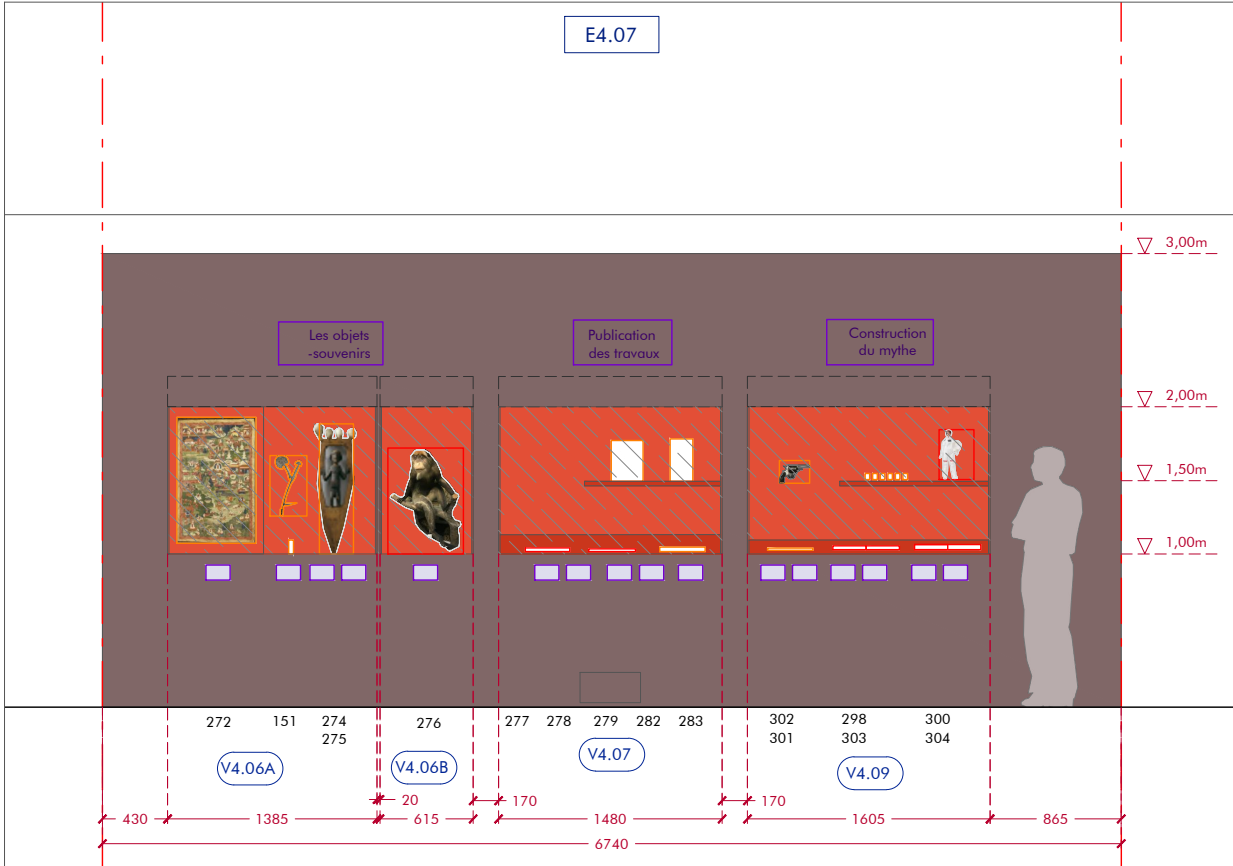



LEGENDE

-  MURS EXISTANTS
-  CIMAISES MDF
HAUTEUR 300cm
-  CLOISONS BOIS 3 PLIS
HAUTEUR 250cm
-  MOBILIER MDF +
ACIER THERMOLAQUE
-  CASQUETTE MDF
-  TULLE
-  MOQUETTE
-  VITRINES PMMA / VERRE
-  MULTIMEDIA
-  EXTINCTEUR

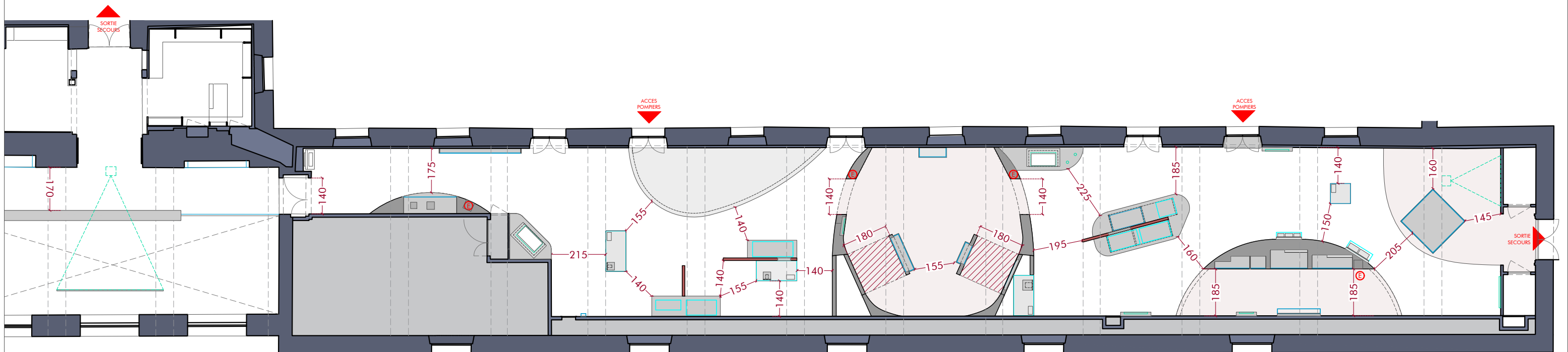
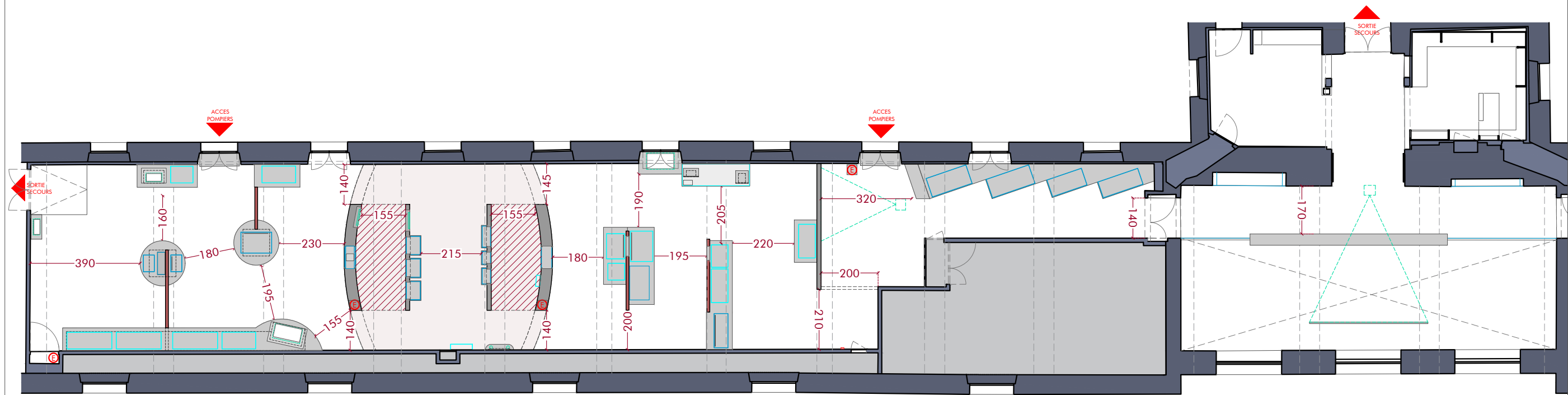

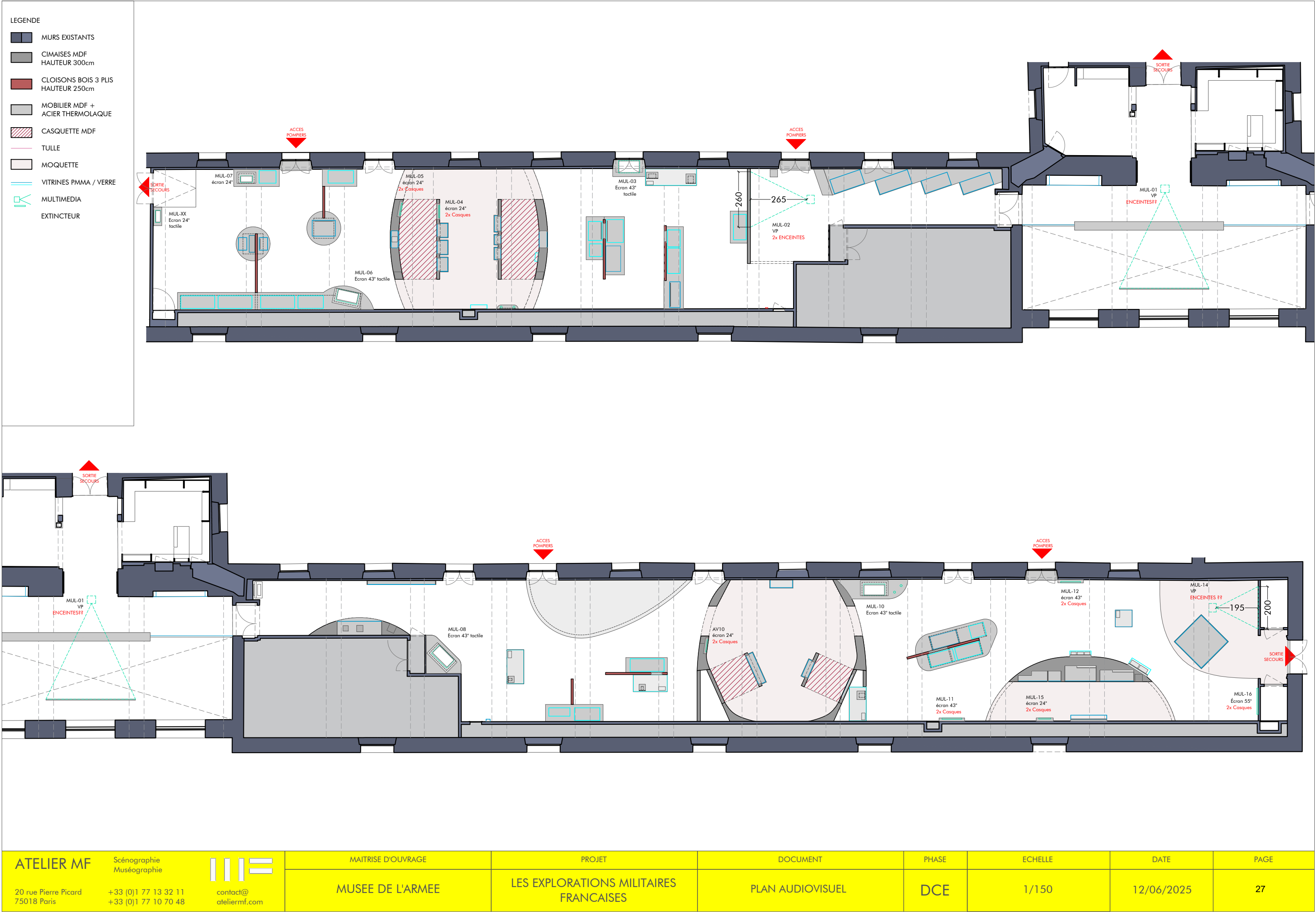

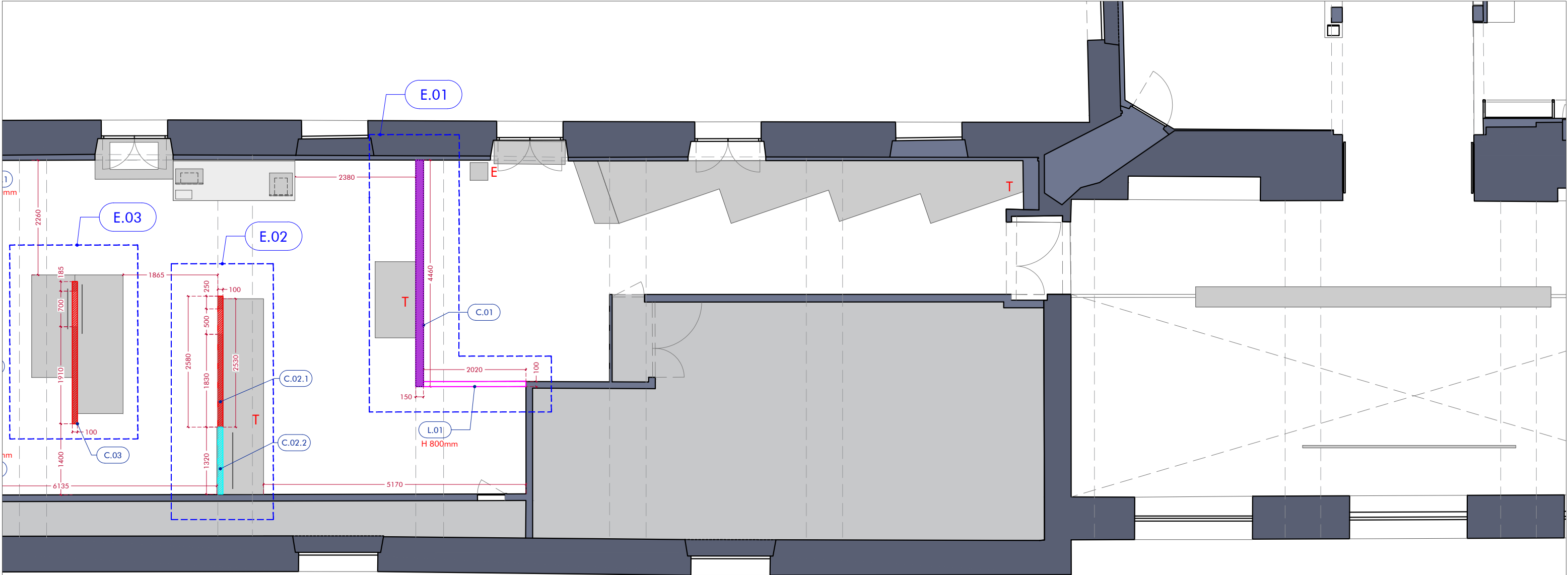

LEGENDE

MURS EXISTANTS

MOBILIER

CIMAISES

CIMAISE MDF H300 cm

CIMAISE 3 PLIS H250 cm

ALLEGE 3 PLIS H82 cm

LINTEAUX MDF

E NICHE EXTINCTEUR

T TRAPPE TRANSF. / PLAYER

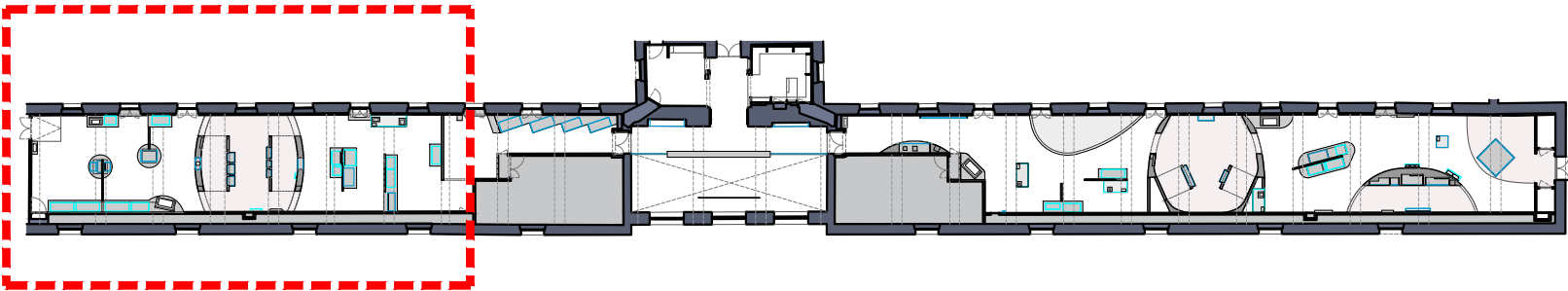
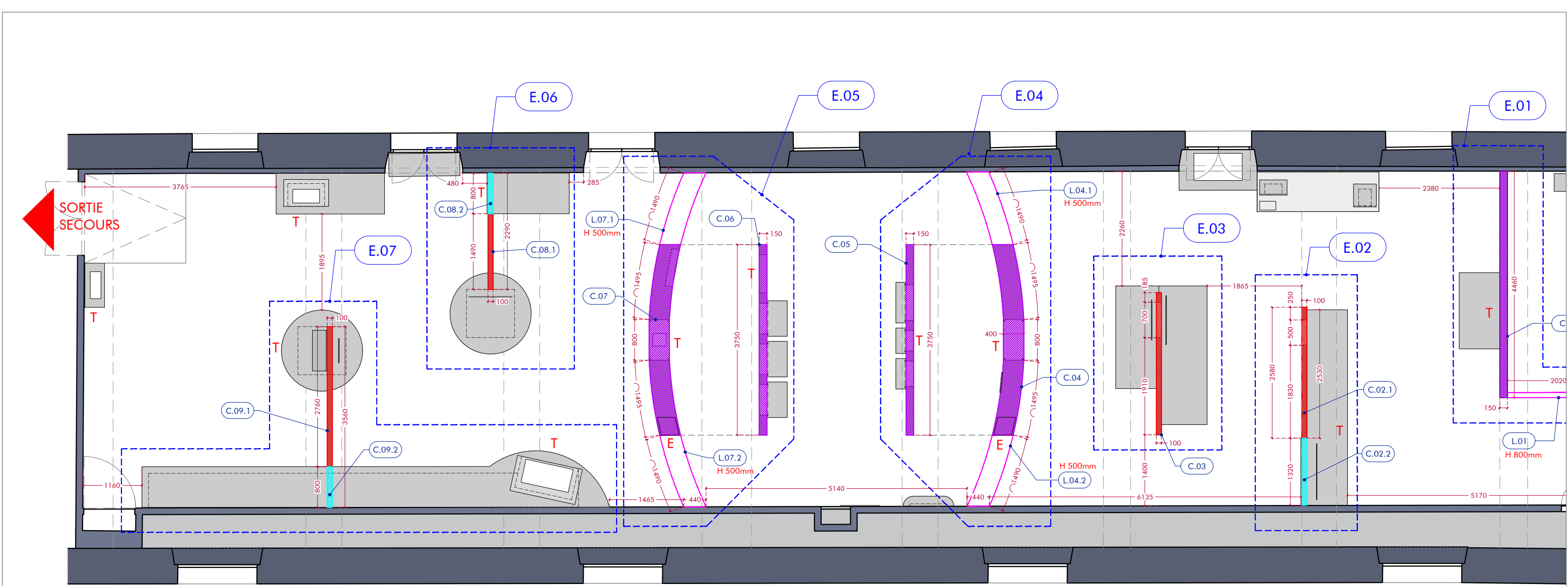

LEGENDE

MURS EXISTANTS

MOBILIER

CIMAISES

CIMAISE MDF H300 cm

CIMAISE 3 PLIS H250 cm

ALLEGE 3 PLIS H82 cm

LINTEAUX MDF

E NICHE EXTINCTEUR

T TRAPPE TRANSF. / PLAYER

ATELIER MF

20 rue Pierre Picard
75018 Paris

Scénographie
Muséographie

+33 (0)1 77 13 32 11
+33 (0)1 77 10 70 48



contact@
ateliermf.com

MAITRISE D'OUVRAGE

MUSEE DE L'ARMEE

PROJET

LES EXPLORATIONS MILITAIRES
FRANCAISES

DOCUMENT

PLAN DE ENSEMBLES ET
CIMAISES (2)

PHASE

DCE

ECHELLE

1/75

DATE

12/06/2025

PAGE

29

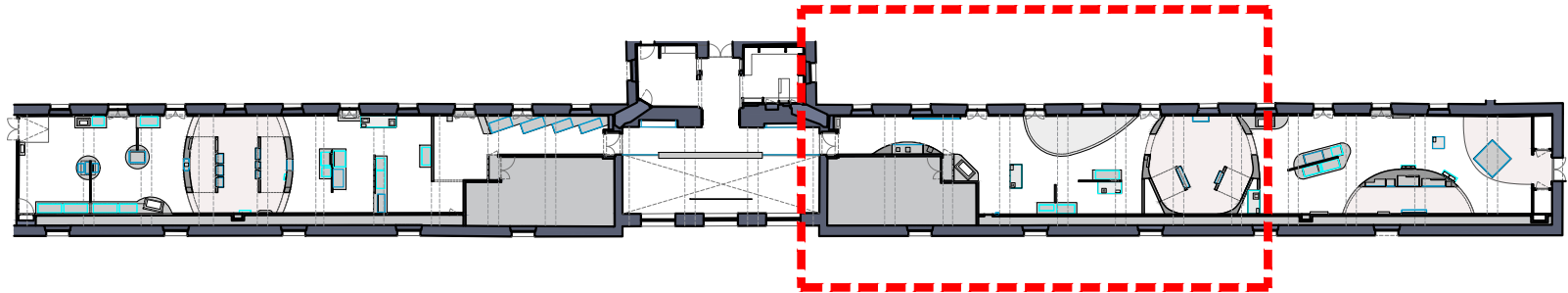
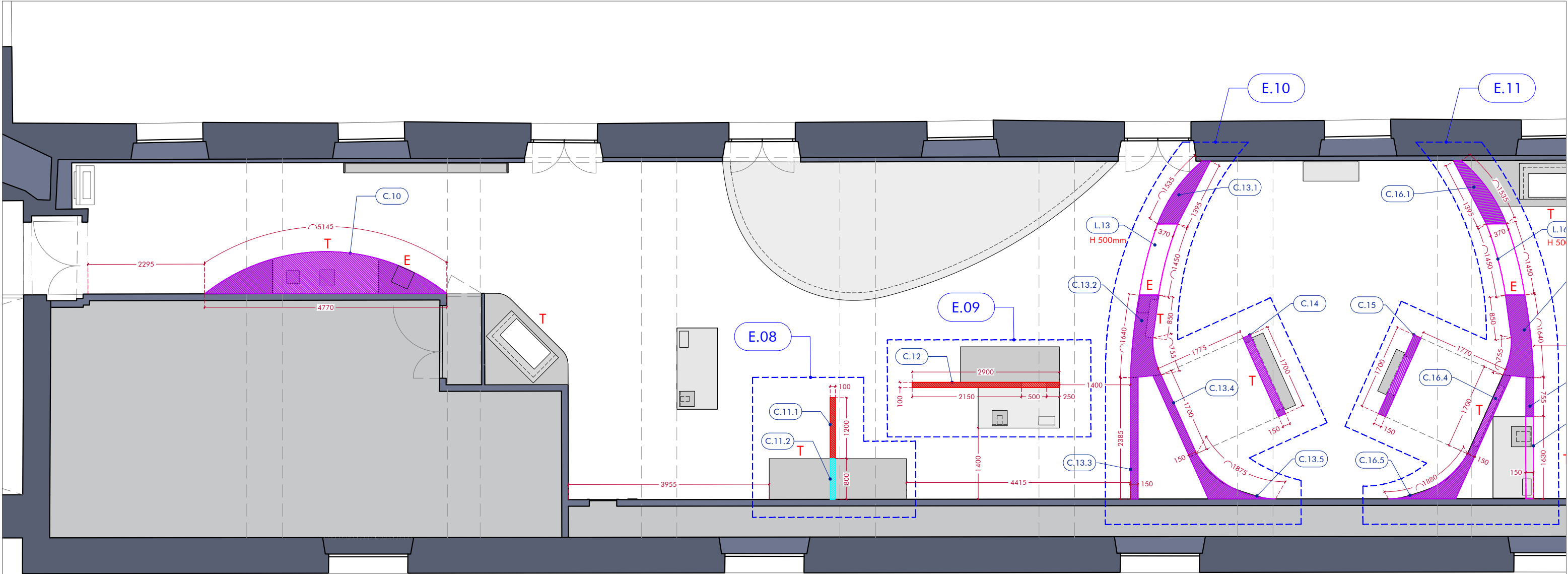

LEGENDE

MURS EXISTANTS

MOBILIER

CIMAISES

CIMAISE MDF H300 cm

CIMAISE 3 PLIS H250 cm

ALLEGE 3 PLIS H82 cm

LINTEAUX MDF

E NICHE EXTINCTEUR

T TRAPPE TRANSF. / PLAYER

ATELIER MF

20 rue Pierre Picard
75018 Paris

Scénographie
Muséographie

+33 (0)1 77 13 32 11
+33 (0)1 77 10 70 48



contact@
ateliermf.com

MAITRISE D'OUVRAGE

MUSEE DE L'ARMEE

PROJET

LES EXPLORATIONS MILITAIRES
FRANCAISES

DOCUMENT

PLAN DE ENSEMBLES ET
CIMAISES (3)

PHASE

DCE

ECHELLE

1/75

DATE

12/06/2025

PAGE

30

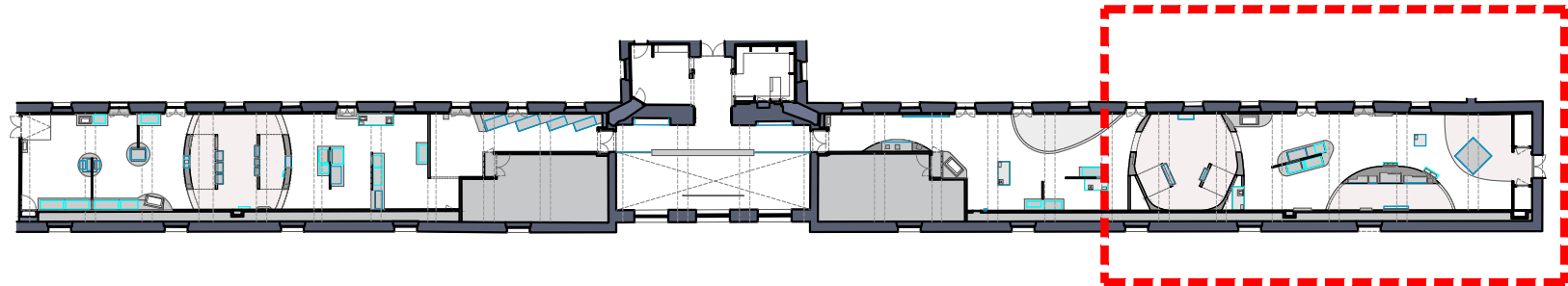
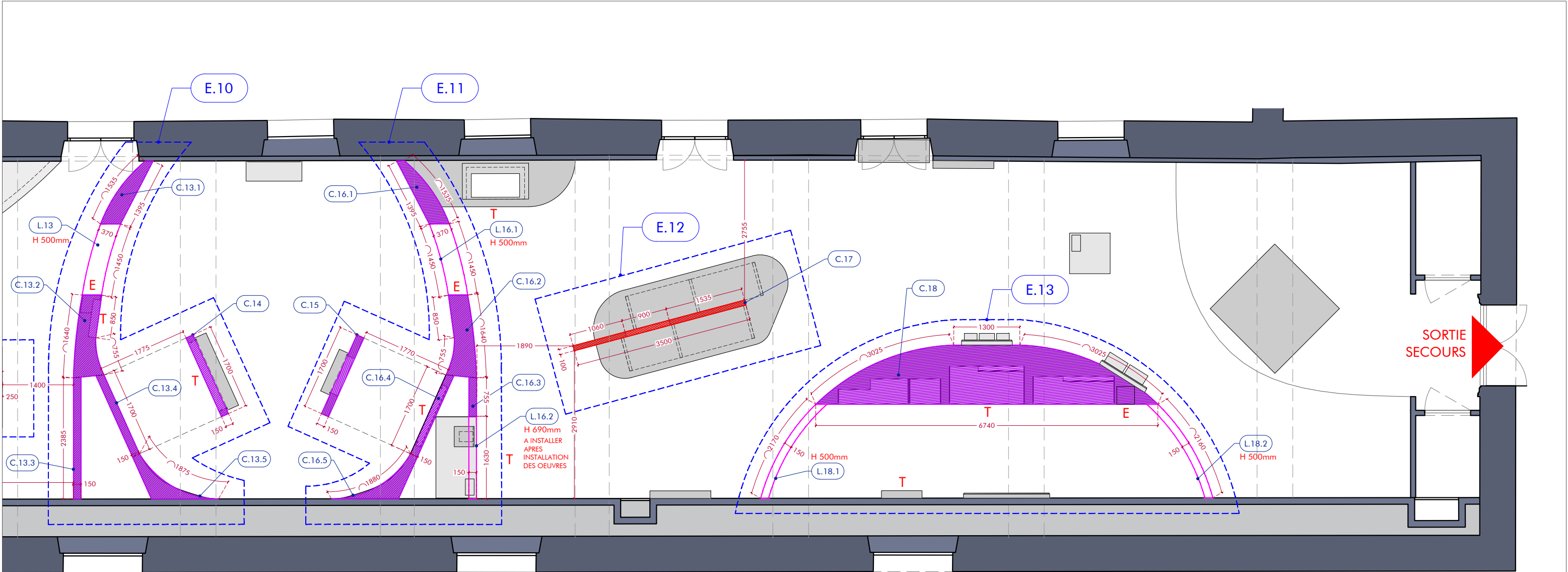

LEGENDE

MURS EXISTANTS

MOBILIER

CIMAISES

CIMAISE MDF H300 cm

CIMAISE 3 PLIS H250 cm

ALLEGE 3 PLIS H82 cm

LINTEAUX MDF

E NICHE EXTINCTEUR

T TRAPPE TRANSF. / PLAYER

ATELIER MF

20 rue Pierre Picard
75018 Paris

Scénographie
Muséographie

+33 (0)1 77 13 32 11
+33 (0)1 77 10 70 48



contact@
ateliermf.com

MAITRISE D'OUVRAGE

MUSEE DE L'ARMEE

PROJET

LES EXPLORATIONS MILITAIRES
FRANCAISES

DOCUMENT

PLAN DE ENSEMBLES ET
CIMAISES (4)

PHASE

DCE

ECHELLE

1/75

DATE

12/06/2025

PAGE

31

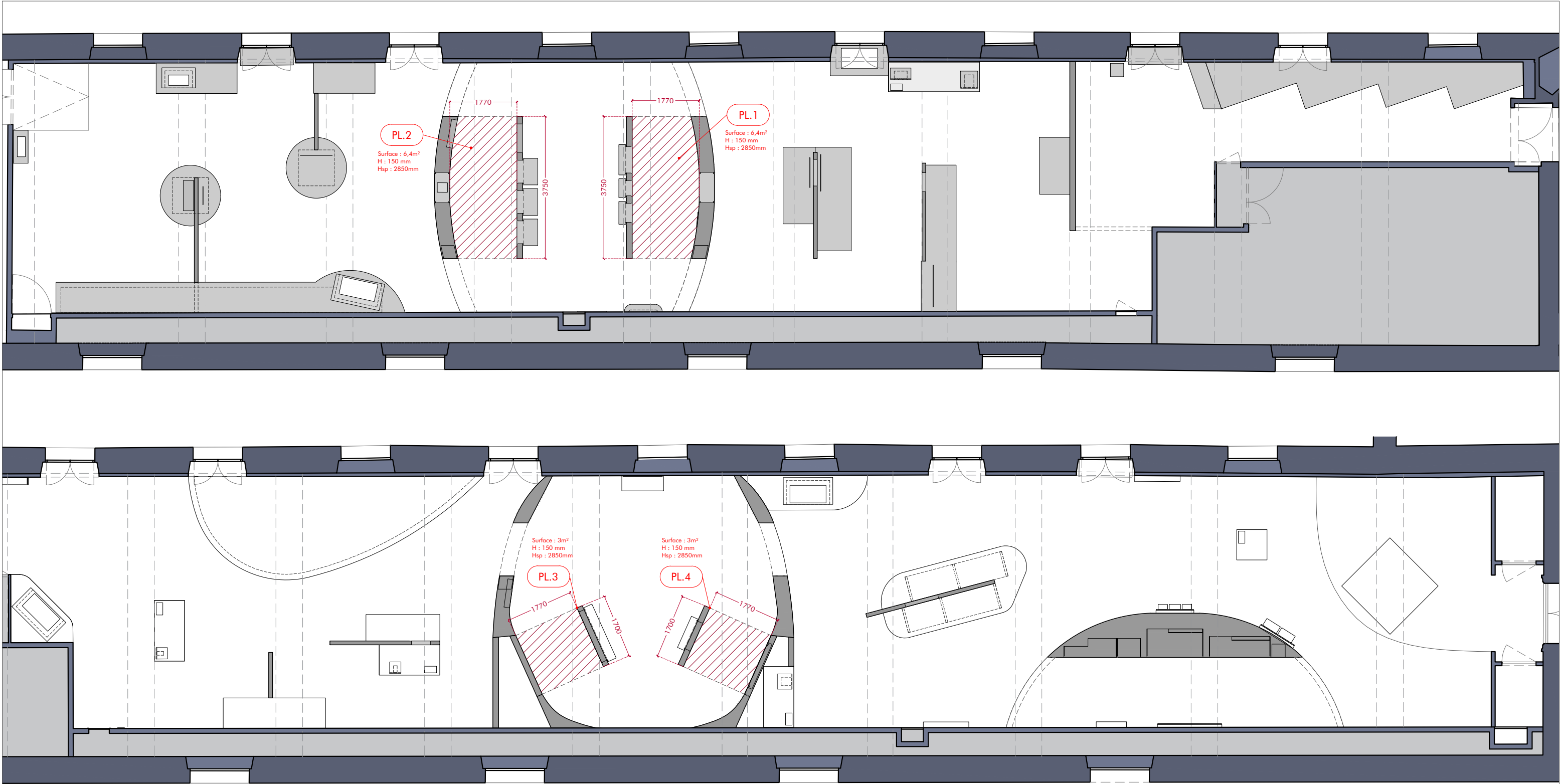

LEGENDE

MURS EXISTANTS

MOBILIER

PLAFOND MDF

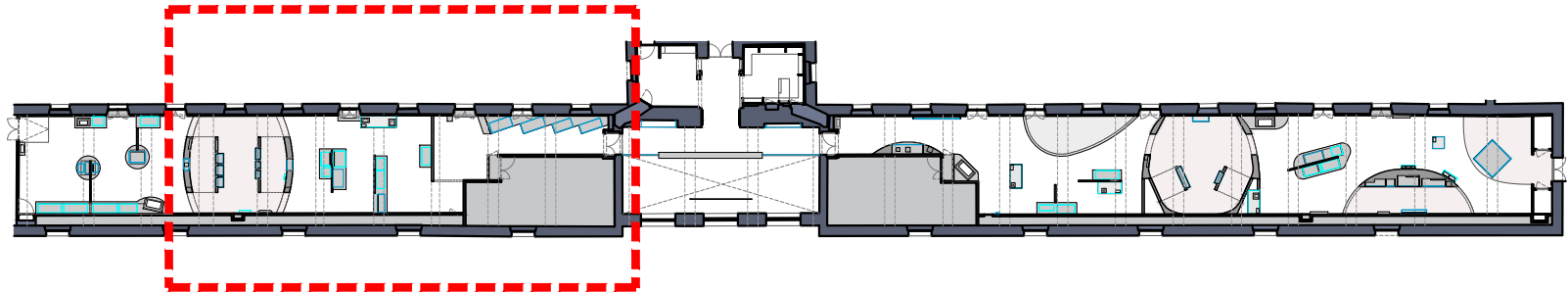
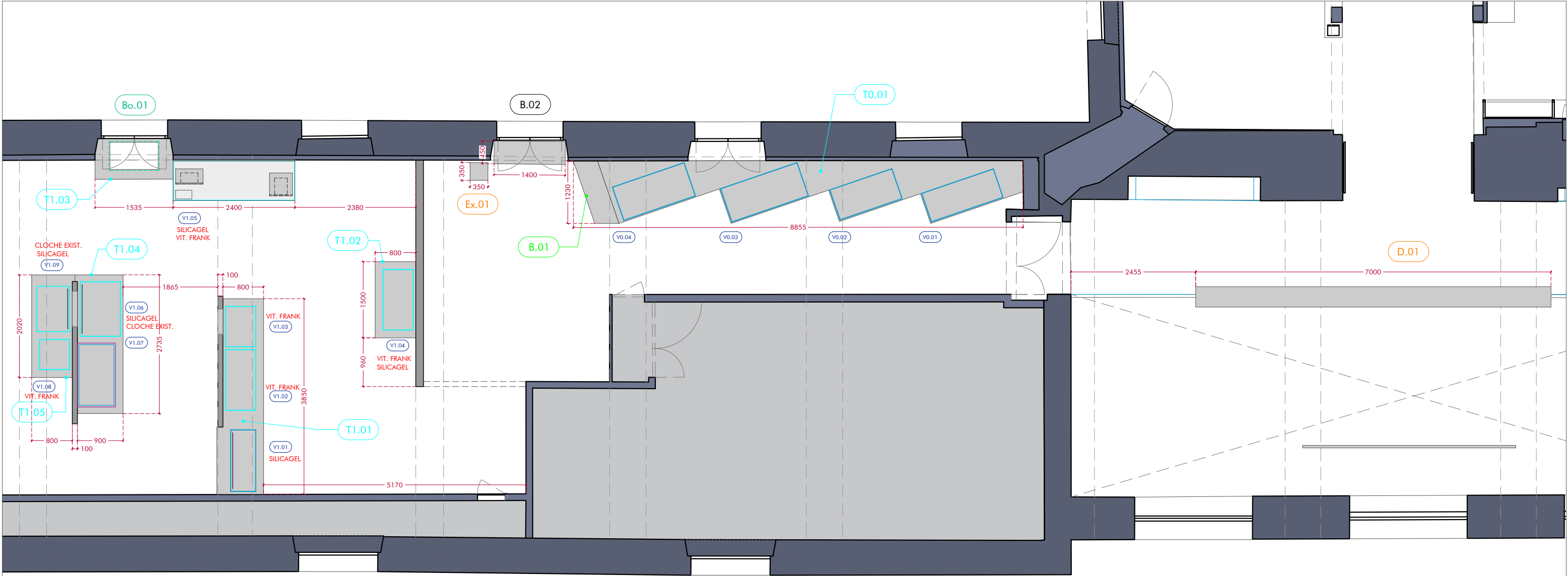

LEGENDE

- V1.2 VITRINES
- T1.1 TABLES
- P1 MISE A DISTANCE
TYPE PODIUM
- B.01 BANC
- Bo.01 BORNE AV
- D.01 DISPOSITIF SPECIAL
- B.01 MOBILIER EXISTANT

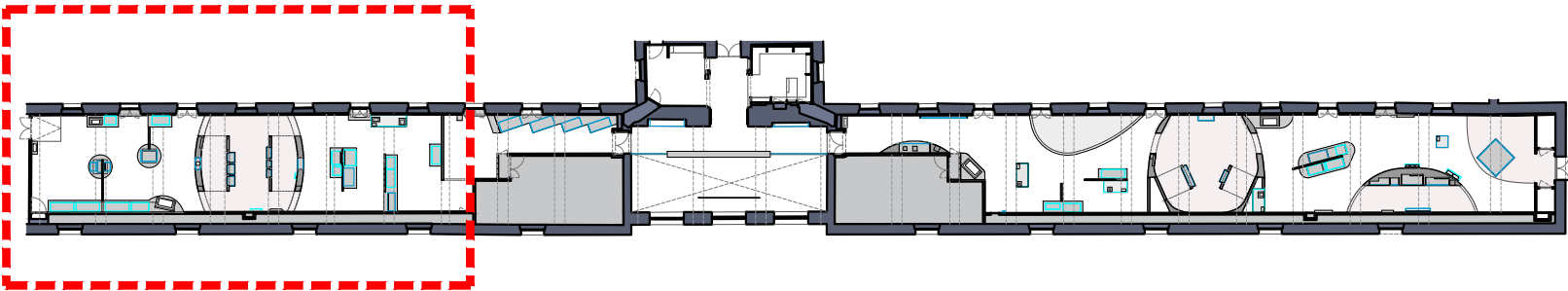
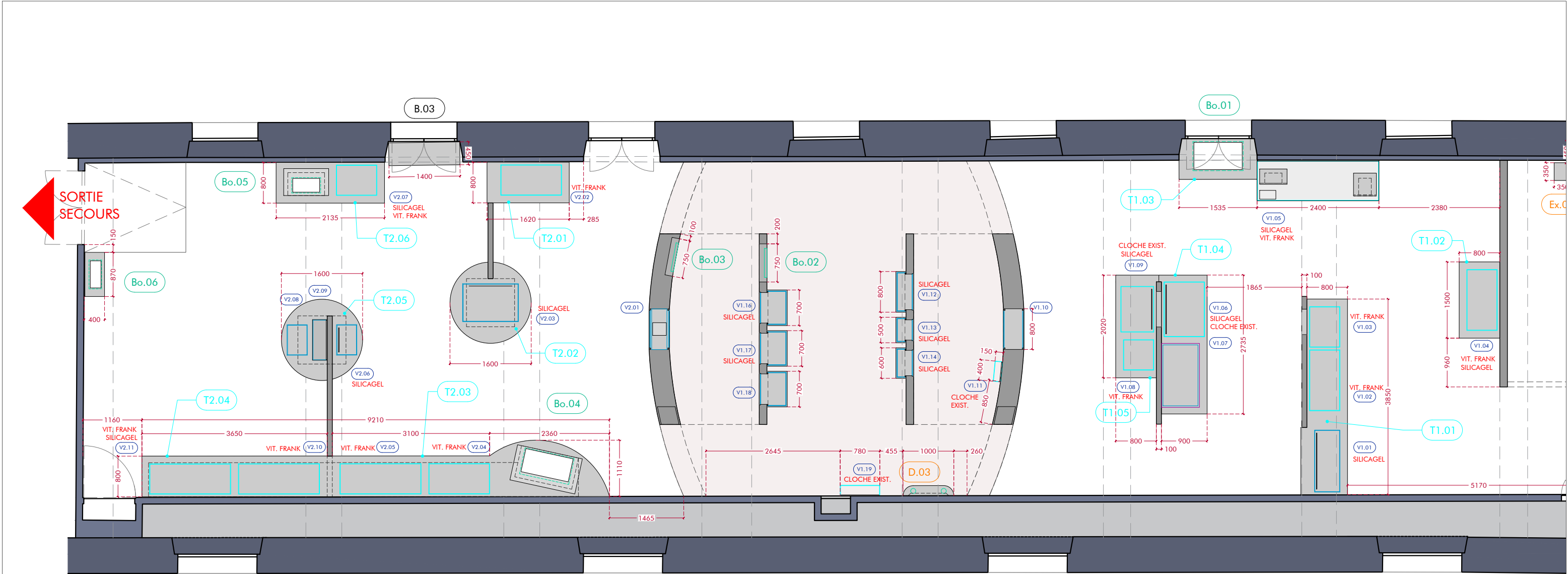

LEGENDE

- V1.2 VITRINES
- T1.1 TABLES
- P1 MISE A DISTANCE
TYPE PODIUM
- B.01 BANC
- Bo.01 BORNE AV
- D.01 DISPOSITIF SPECIAL
- B.01 MOBILIER EXISTANT

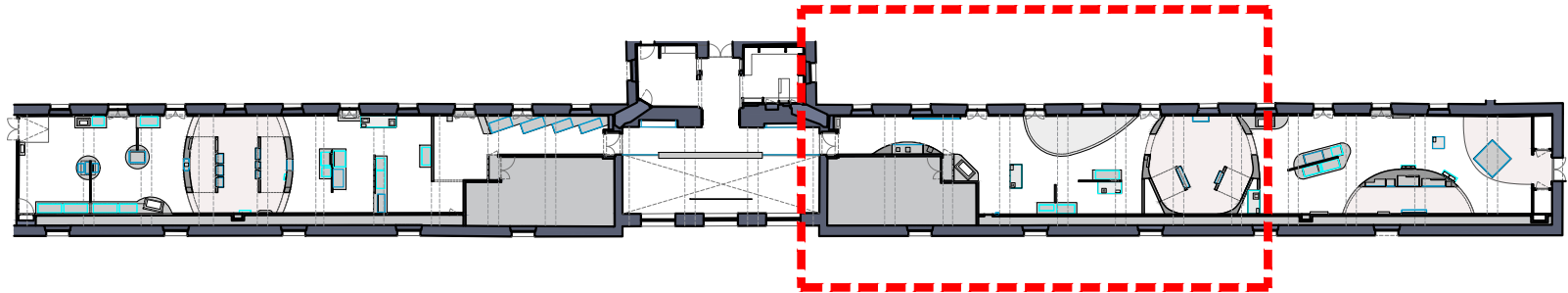
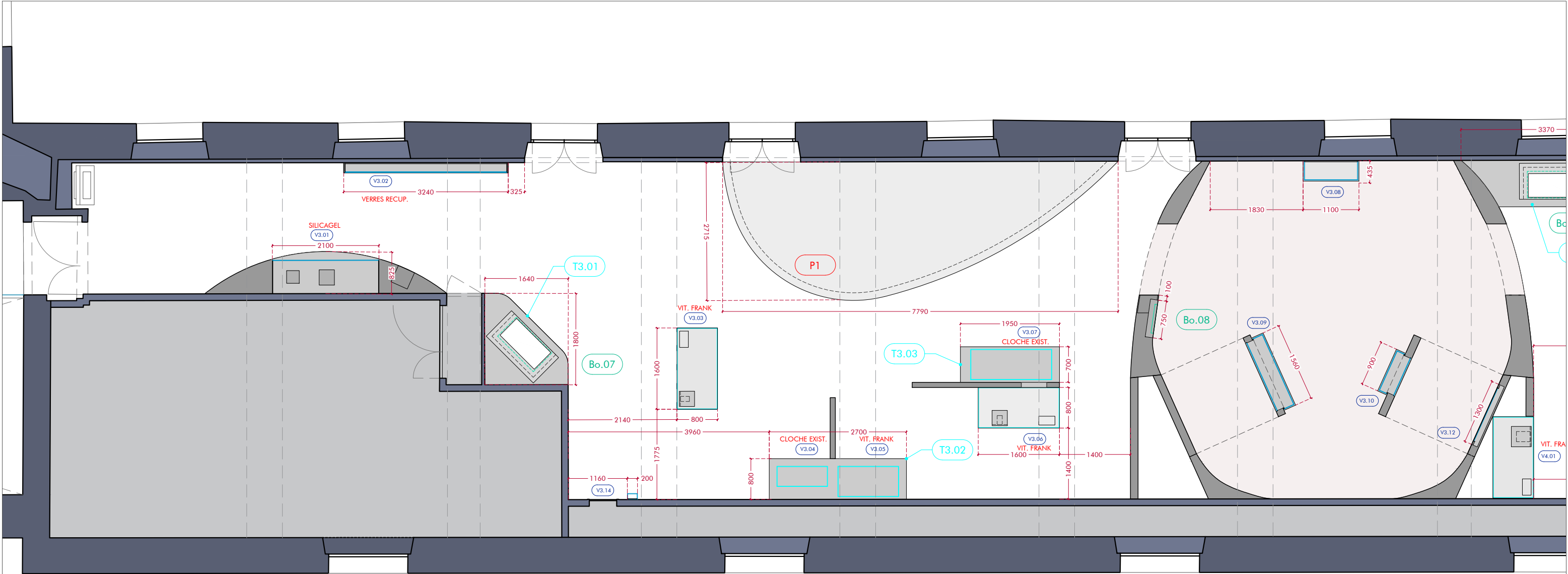

LEGENDE

- V1.2 VITRINES
- T1.1 TABLES
- P1 MISE A DISTANCE
TYPE PODIUM
- B.01 BANC
- Bo.01 BORNE AV
- D.01 DISPOSITIF SPECIAL
- B.01 MOBILIER EXISTANT

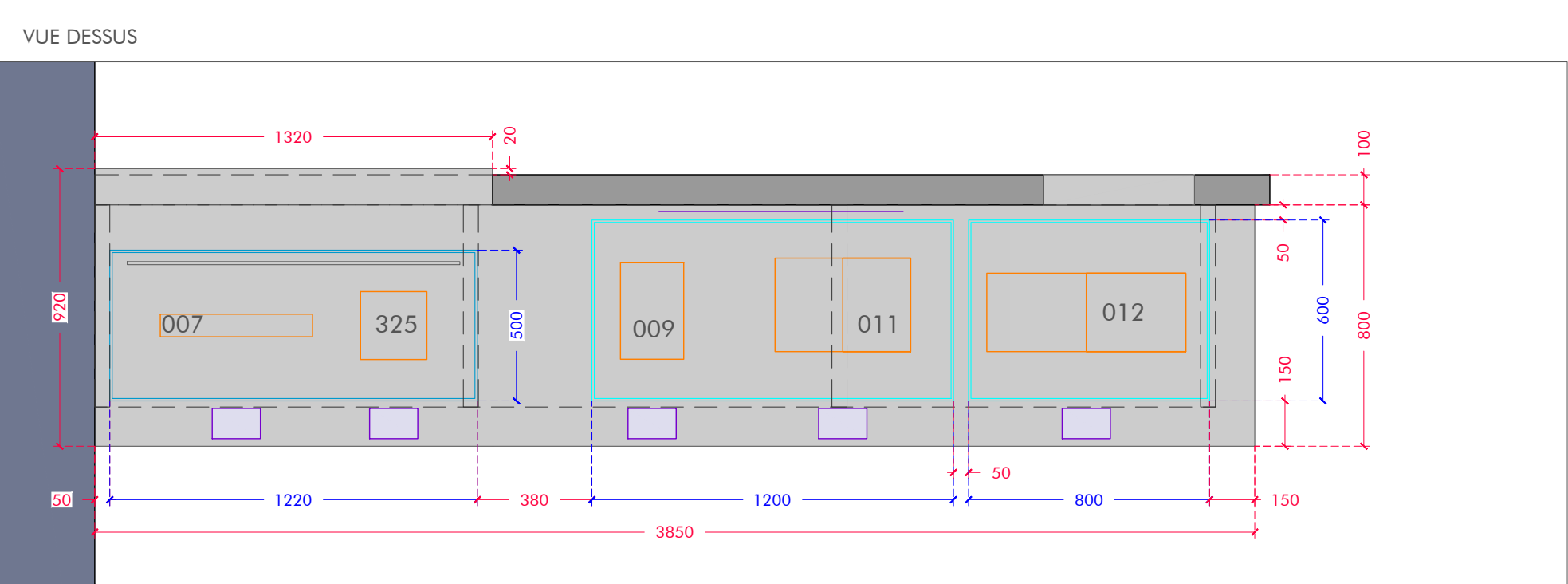
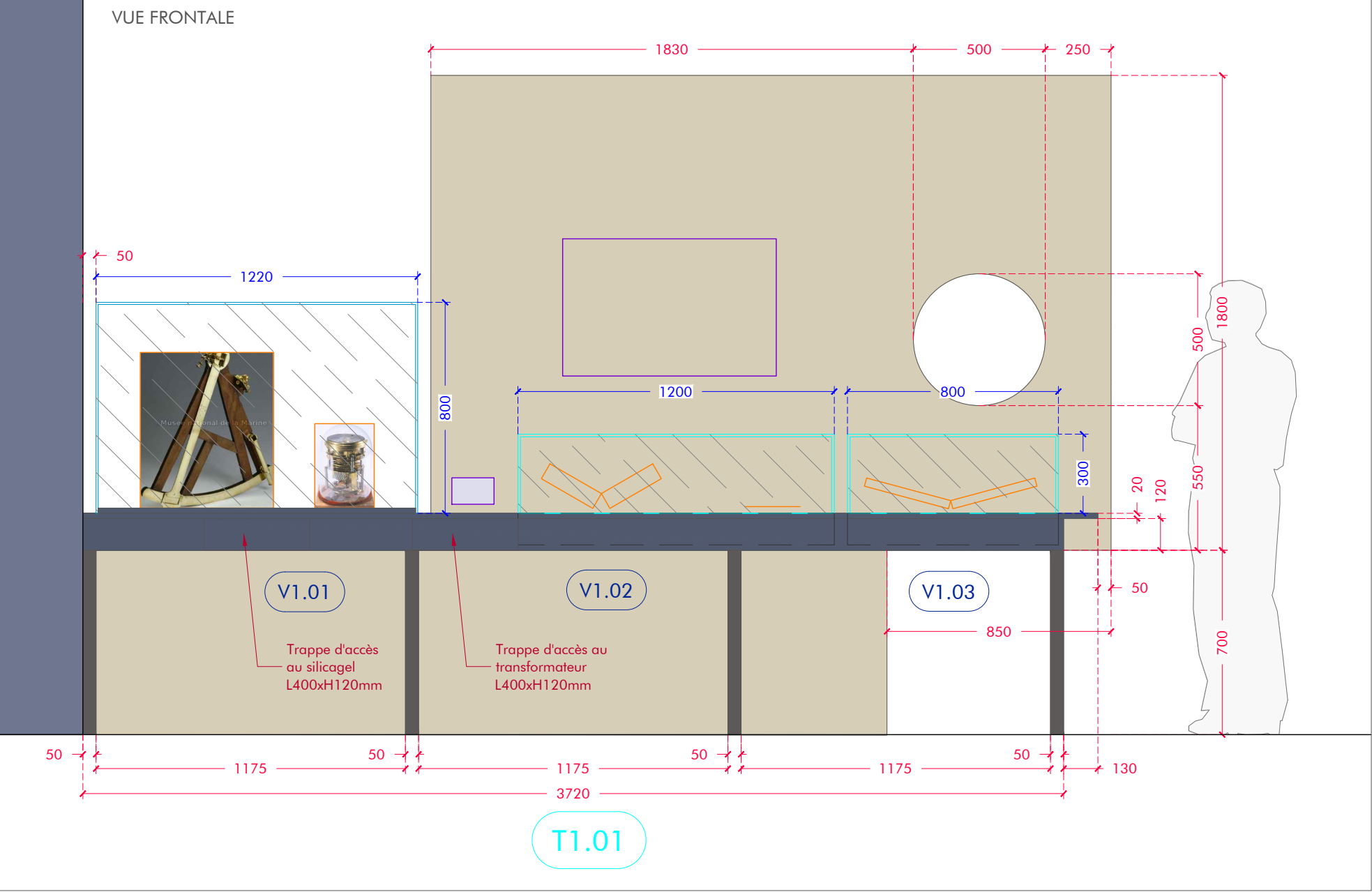

COUPE AA'

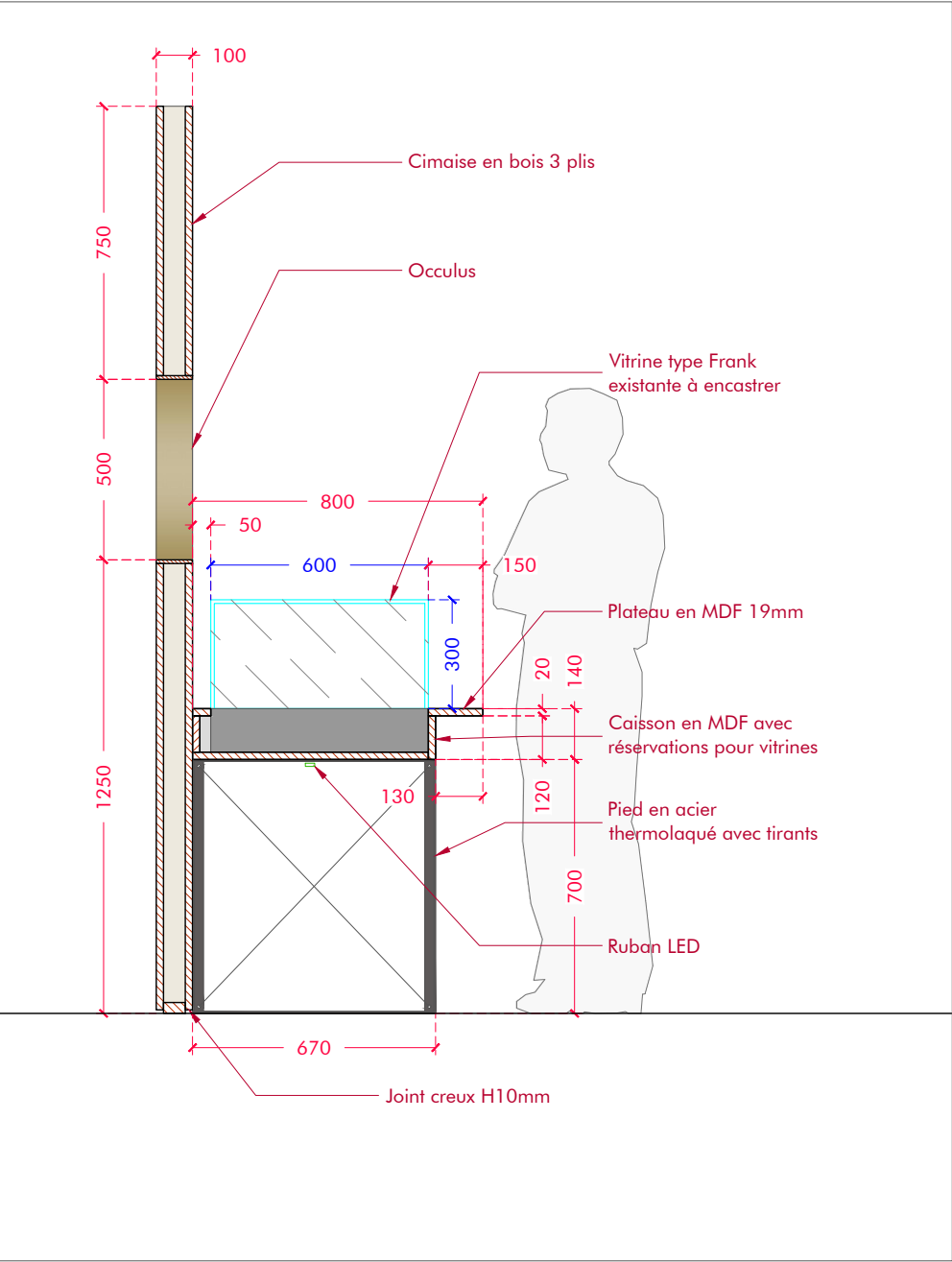

COUPE BB'

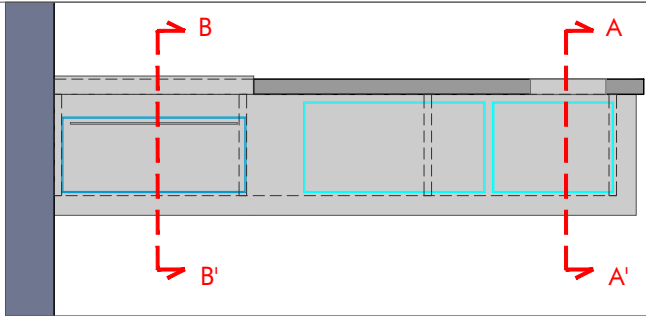
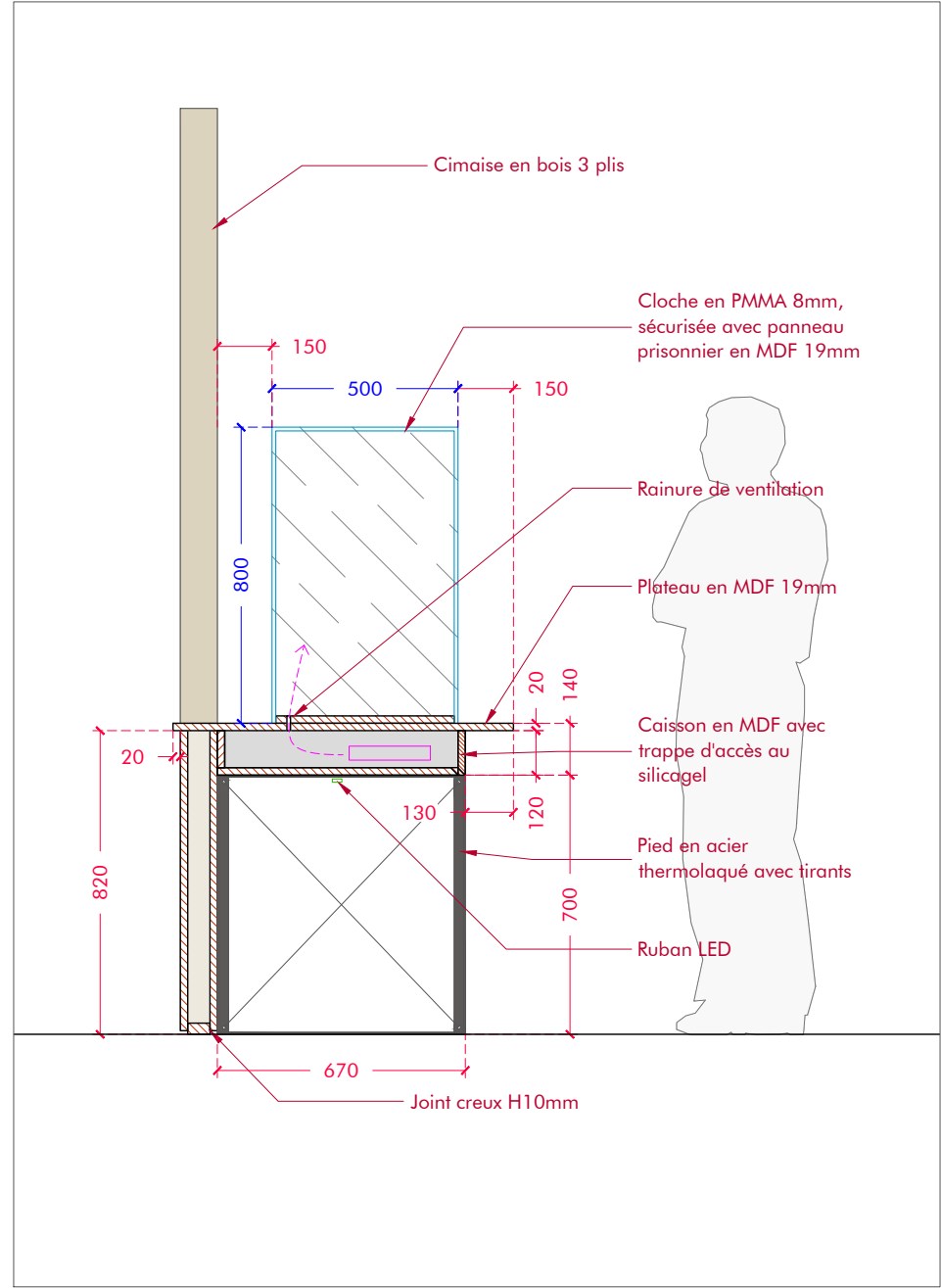

VUE DESSUS

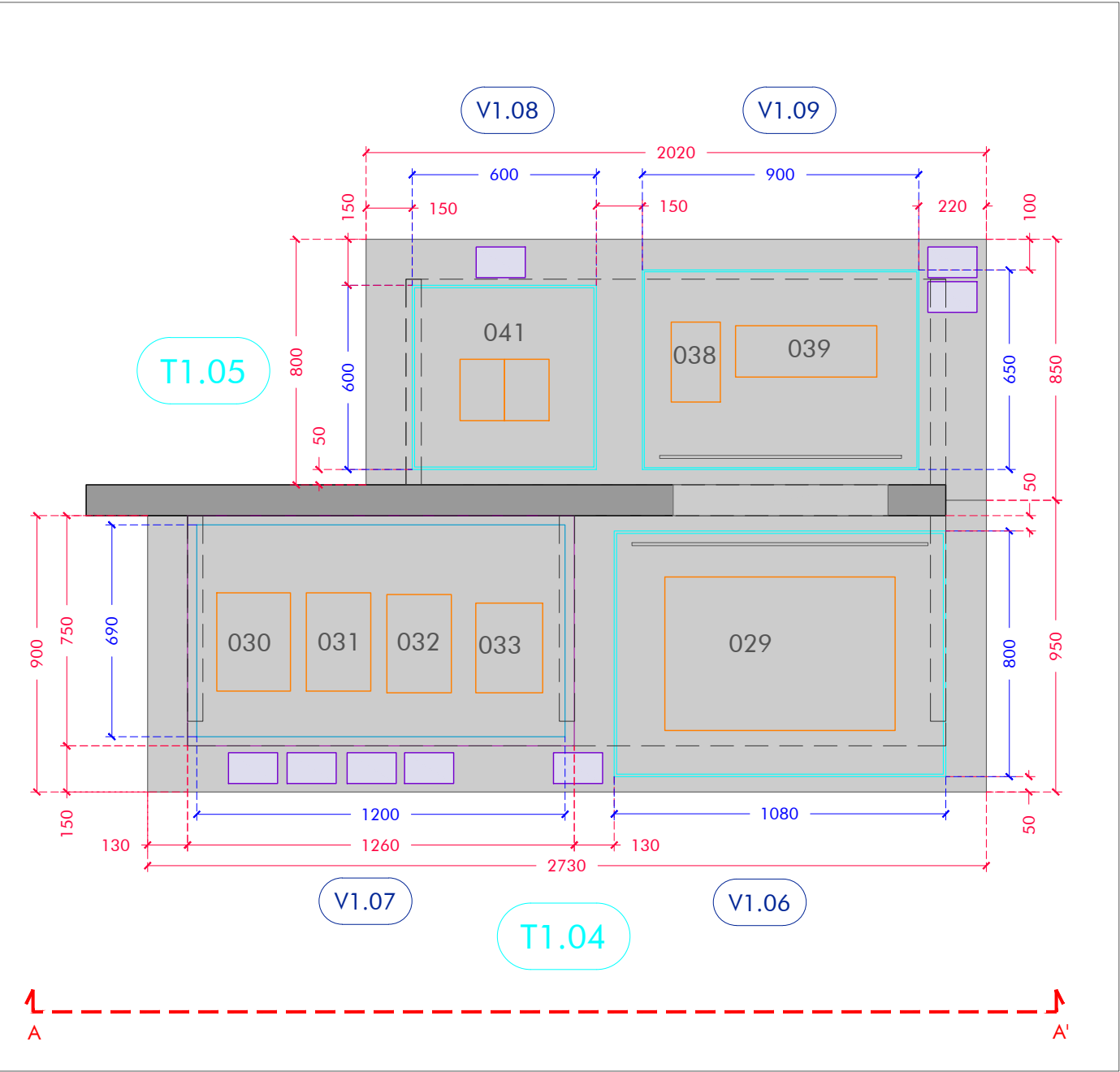

COUPE AA'

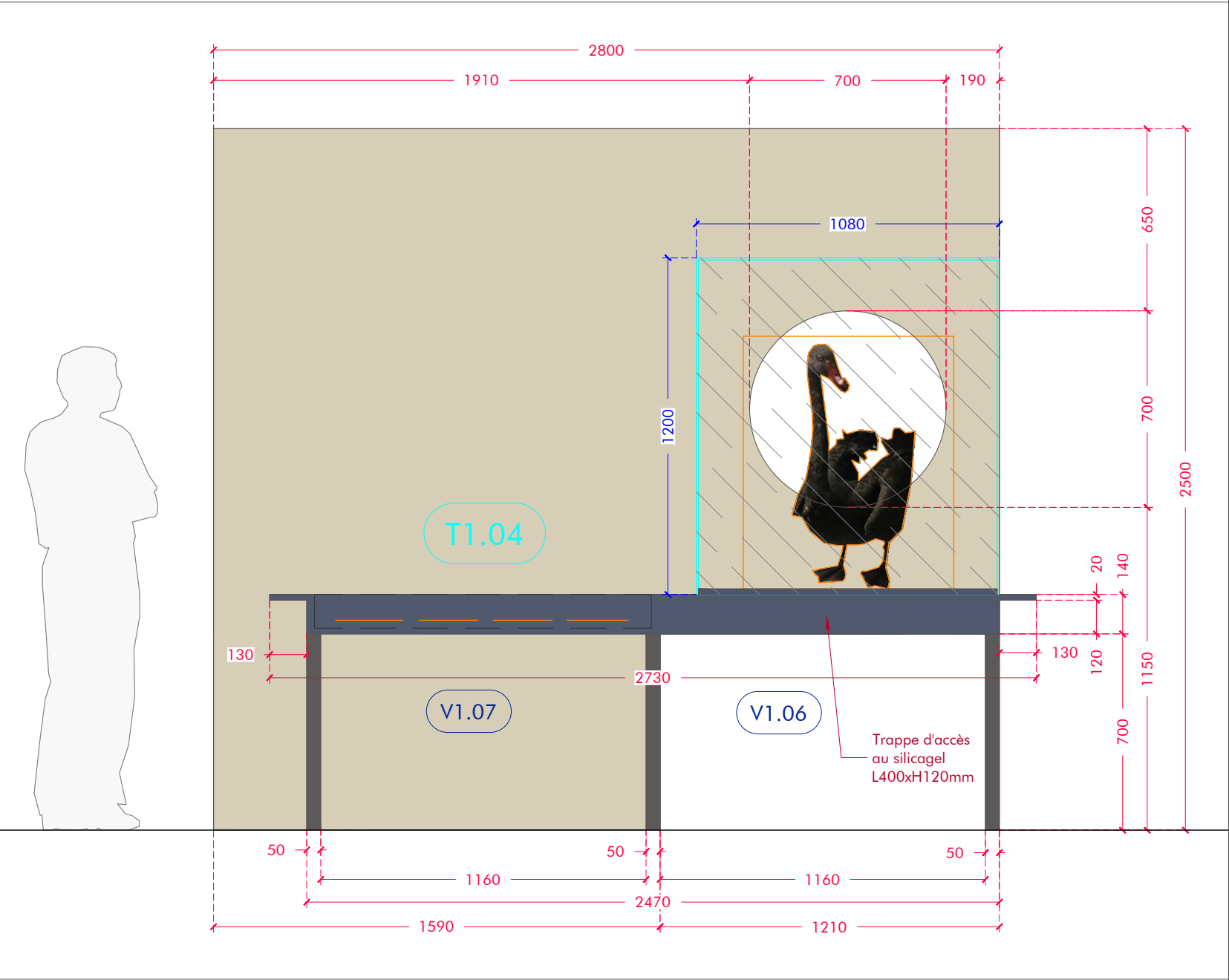

VUE DESSUS

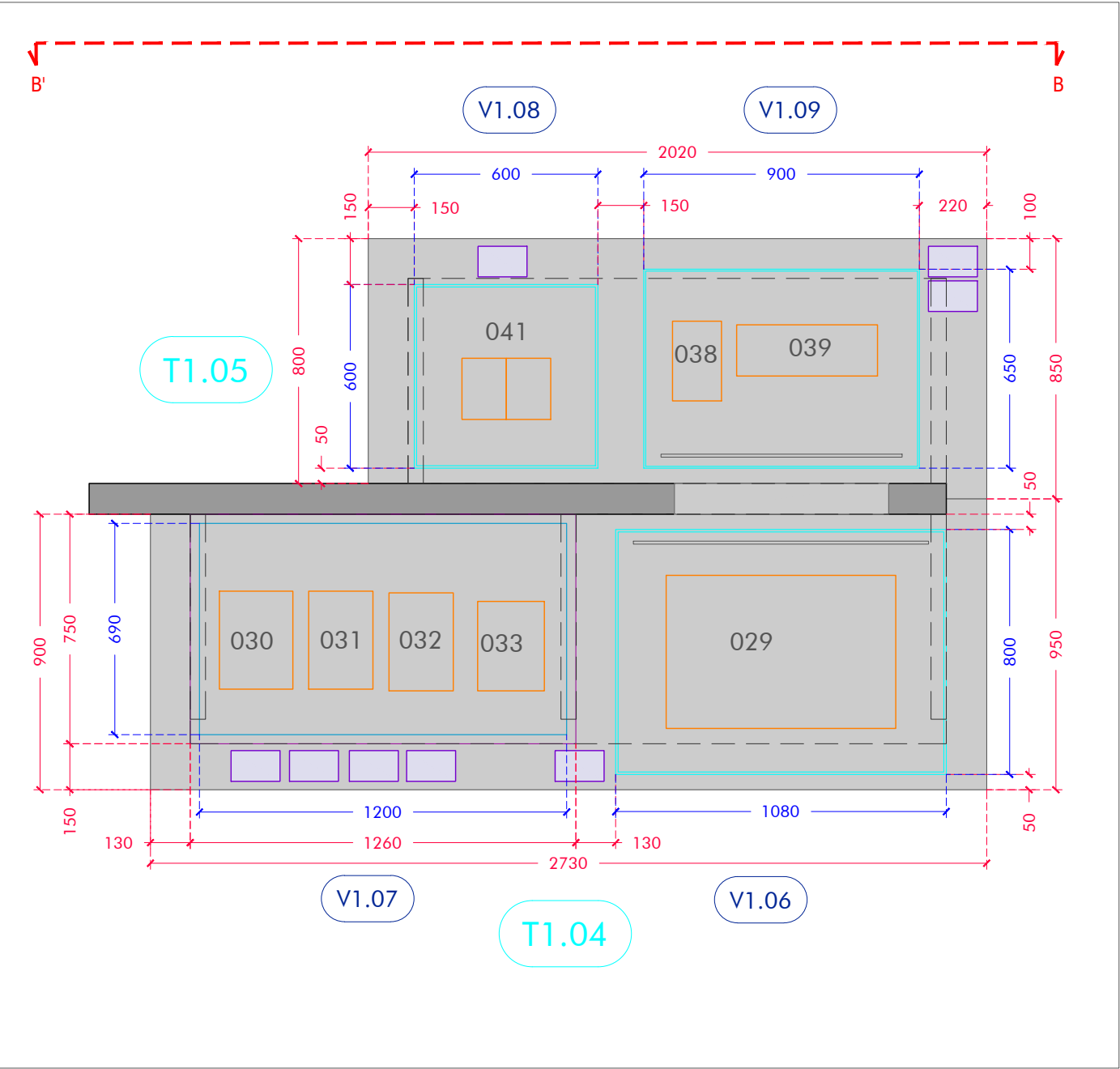

COUPE BB'

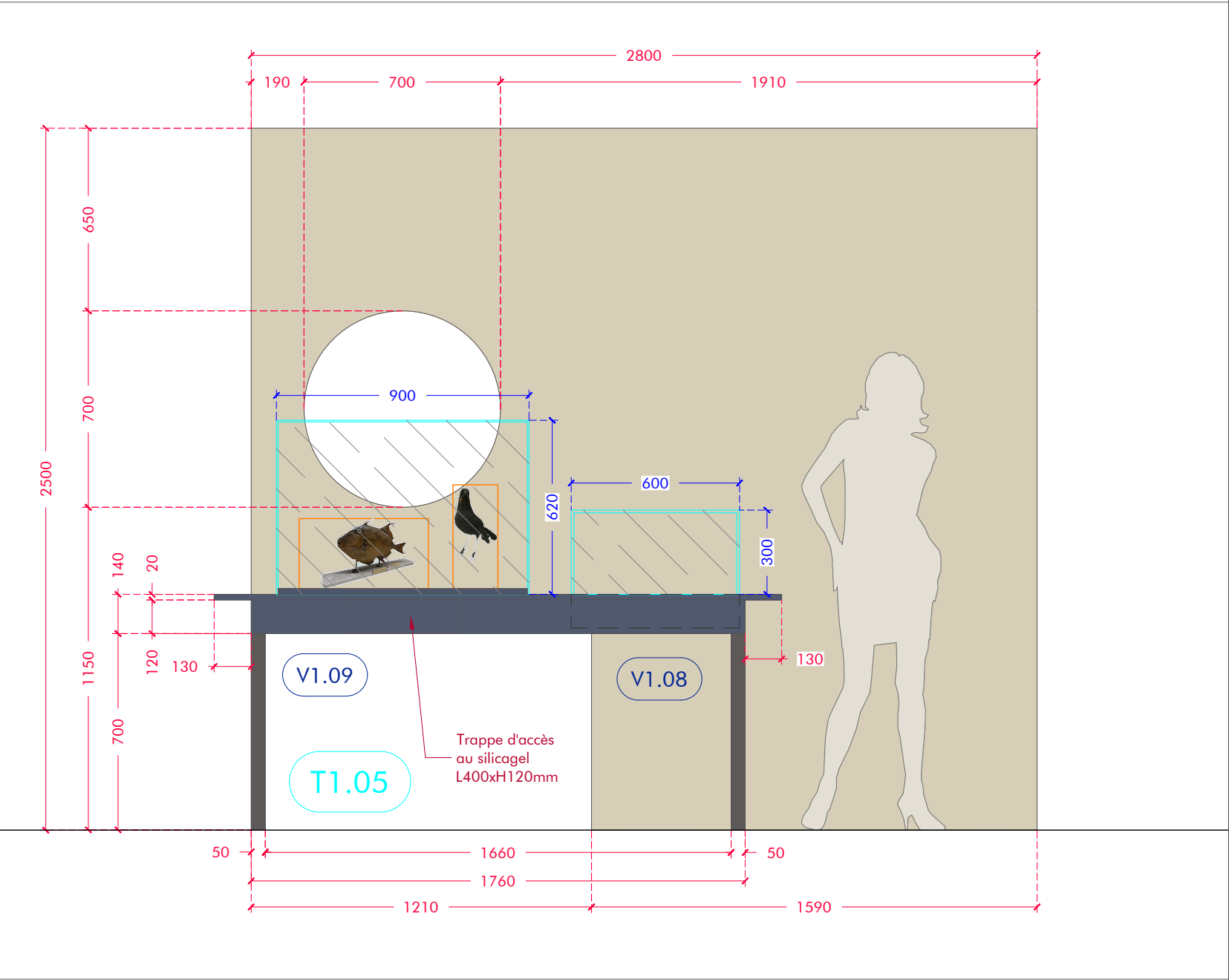

COUPE CC'

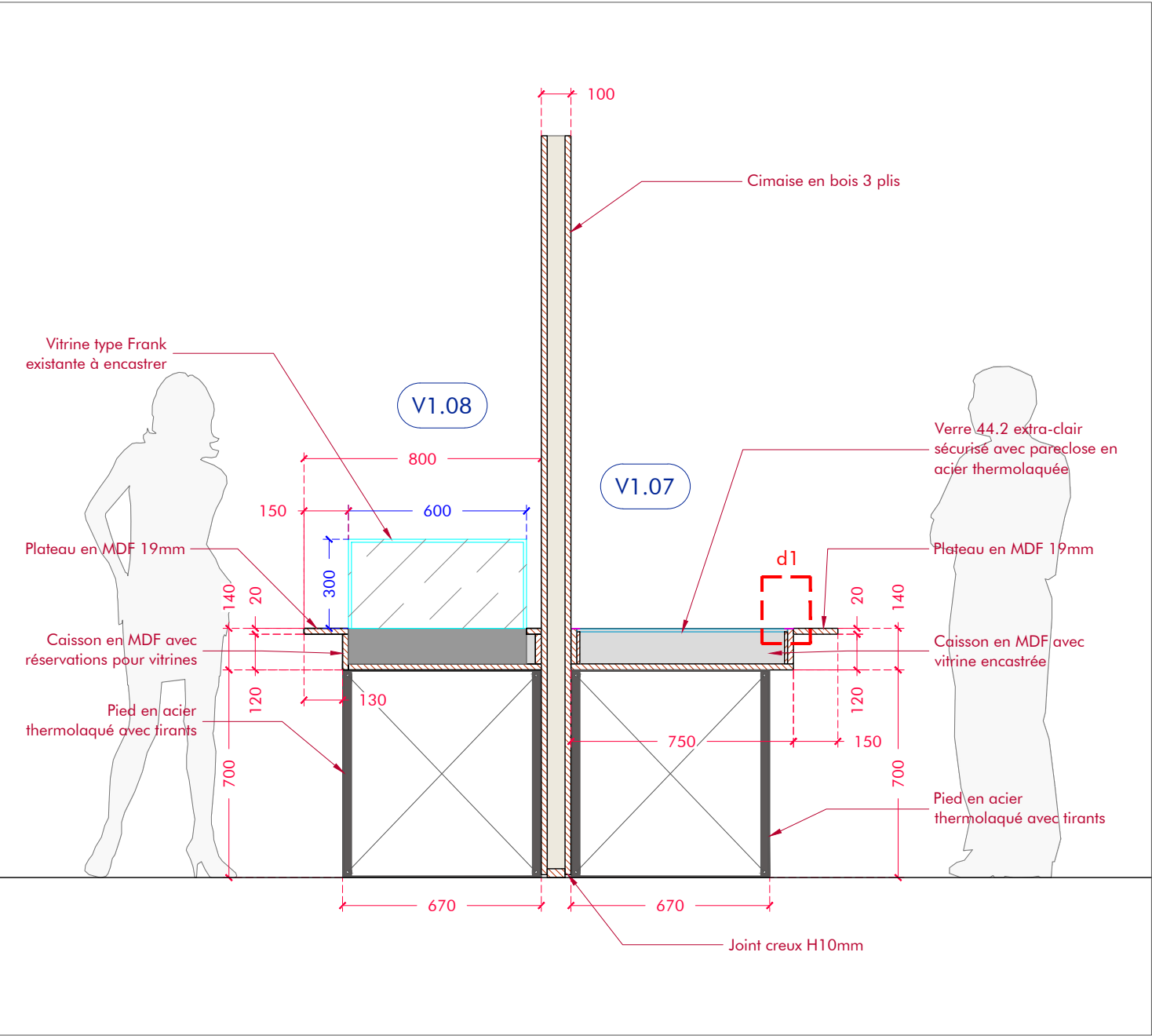

COUPE DD'

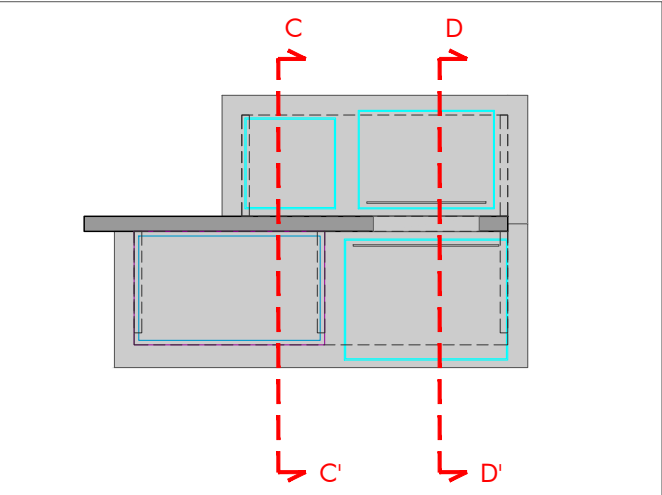
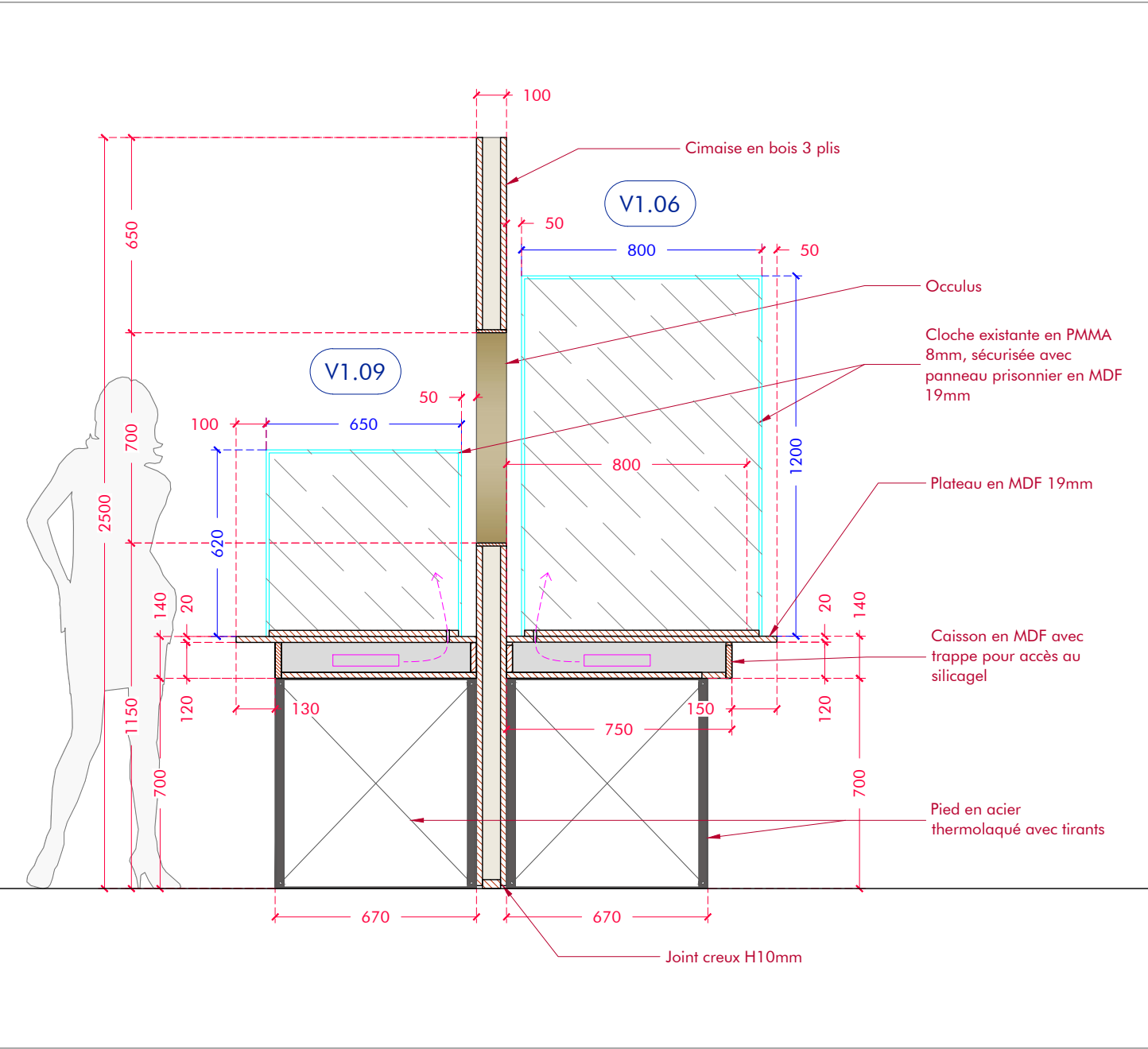

DETAIL d1 | E: 1/5

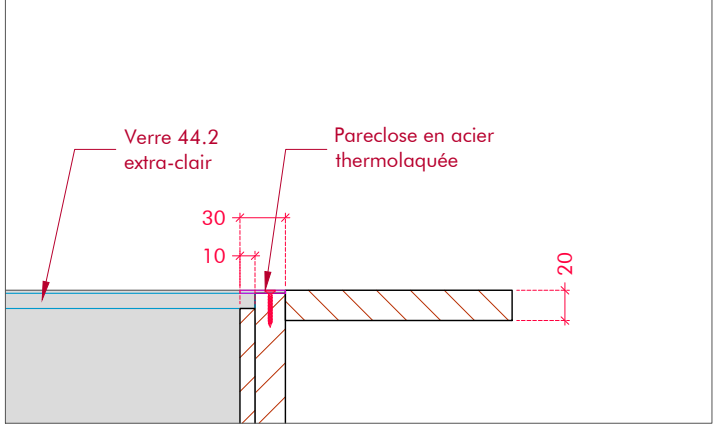

COUPE DE PRINCIPE

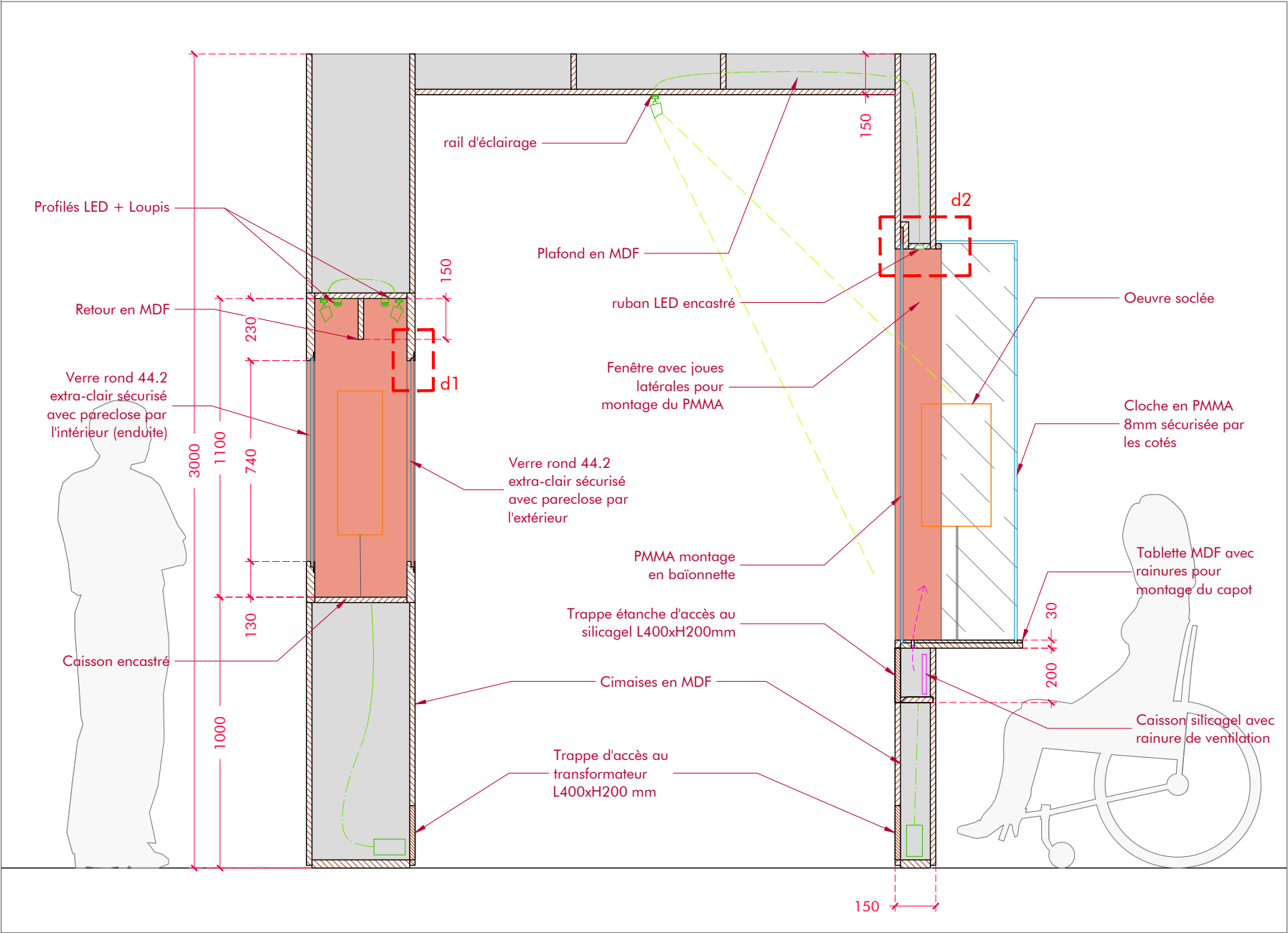

VUE FRONTRALE

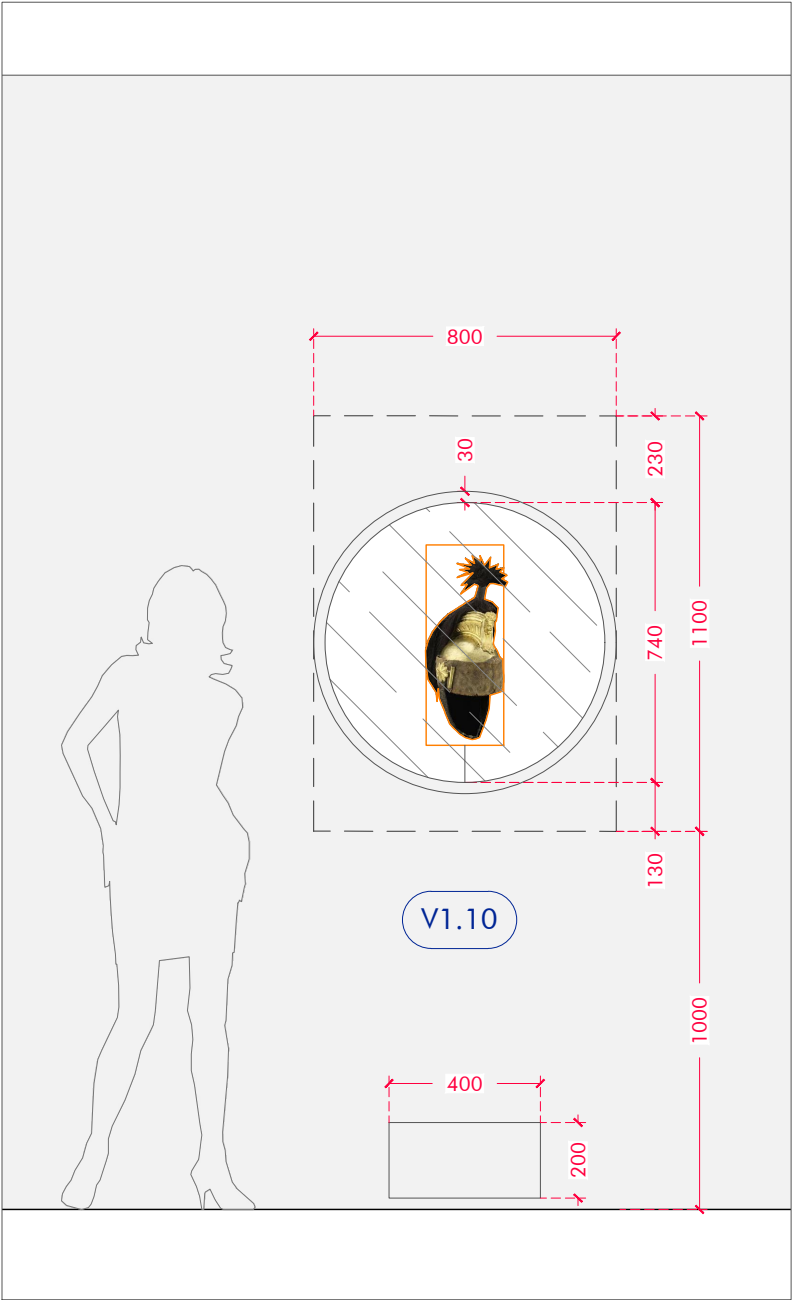

DETAIL d1 | E: 1/5

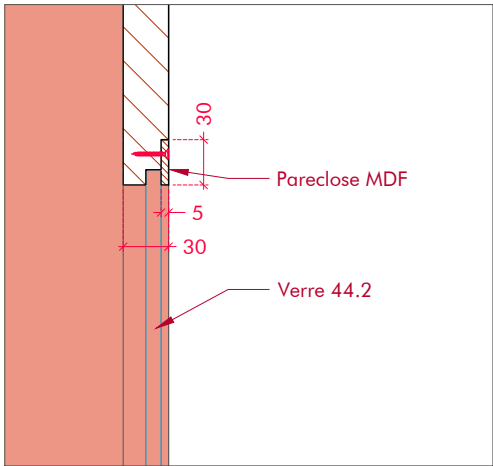

DETAIL d2 | E: 1/5

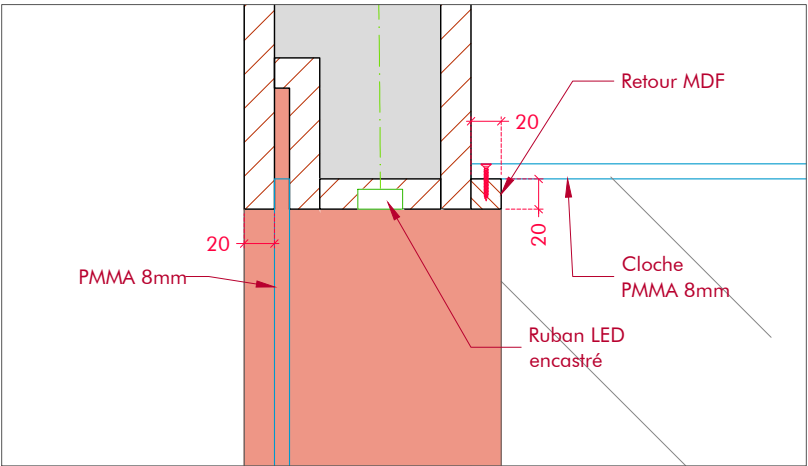

COUPE HORIZONTALE

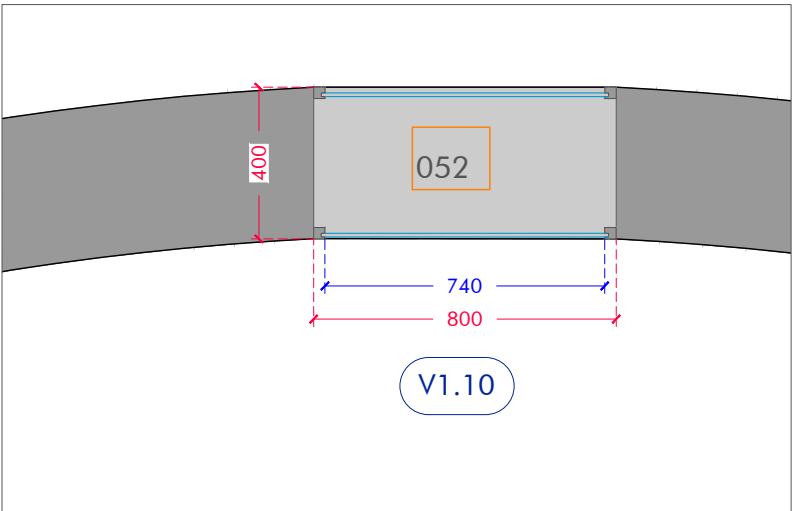

VUE FRONTRALE

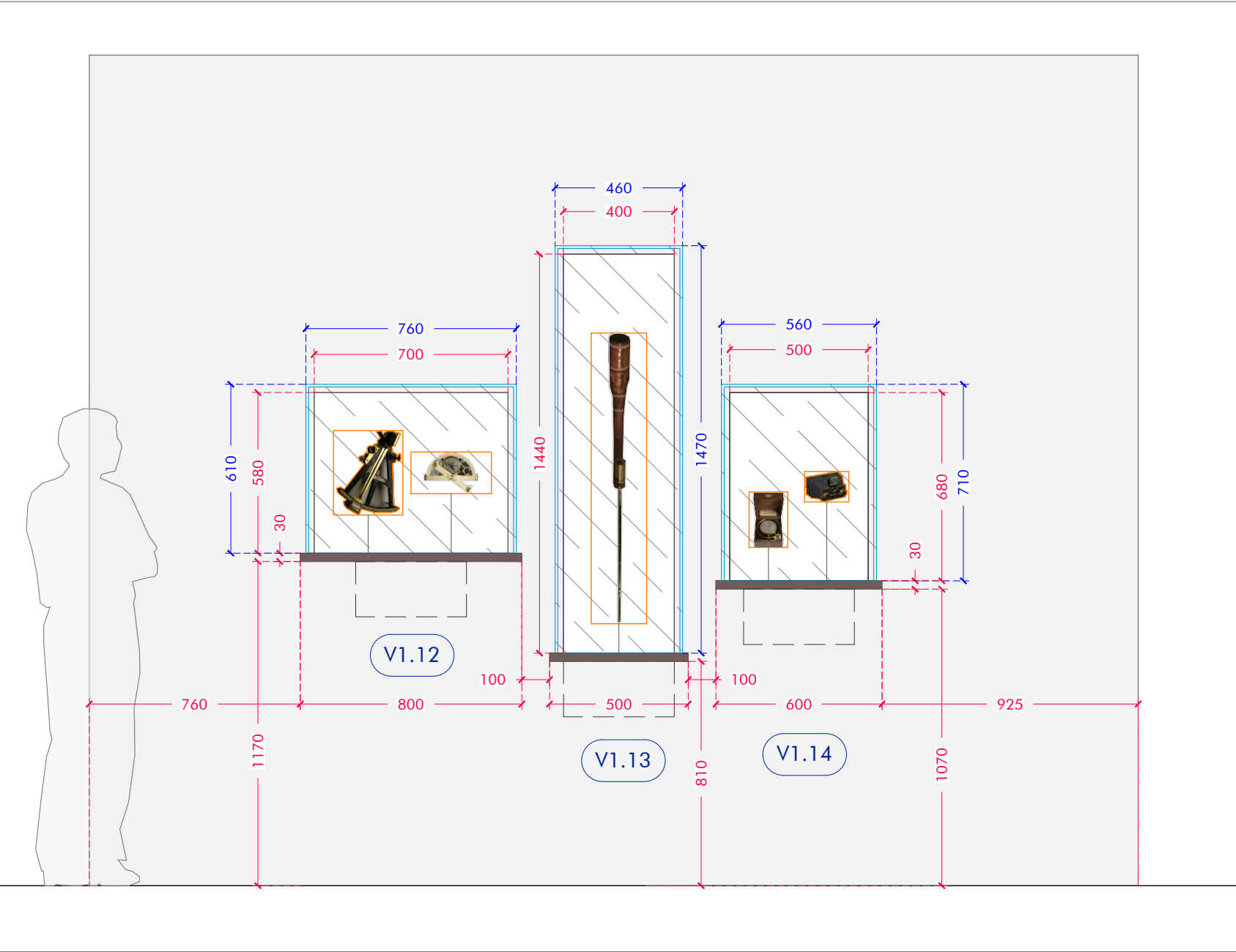

COUPE HORIZONTALE

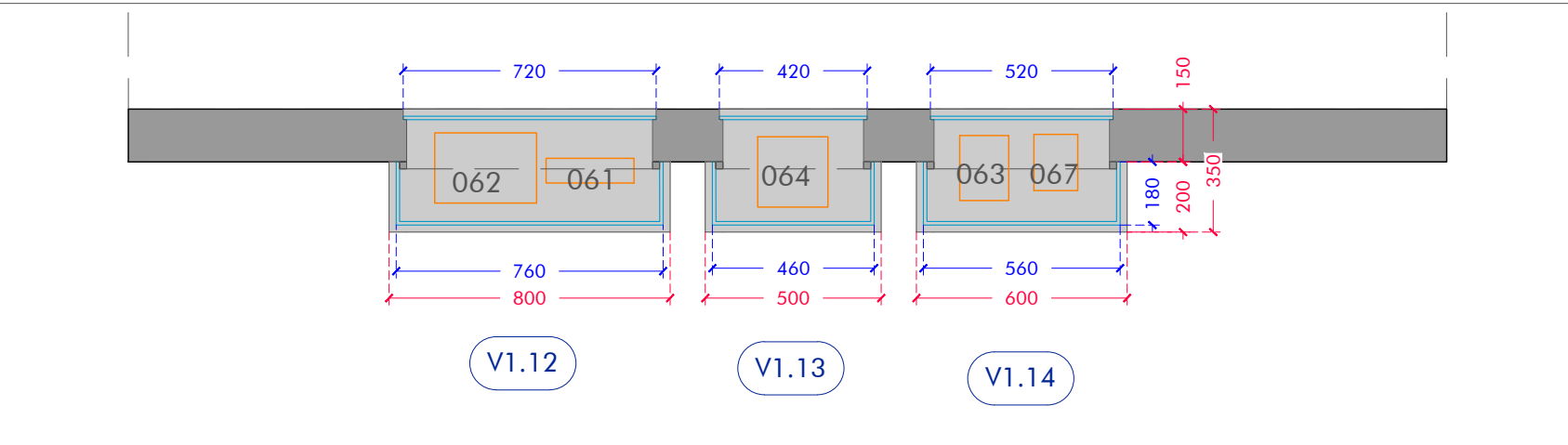

COUPE DE PRINCIPE

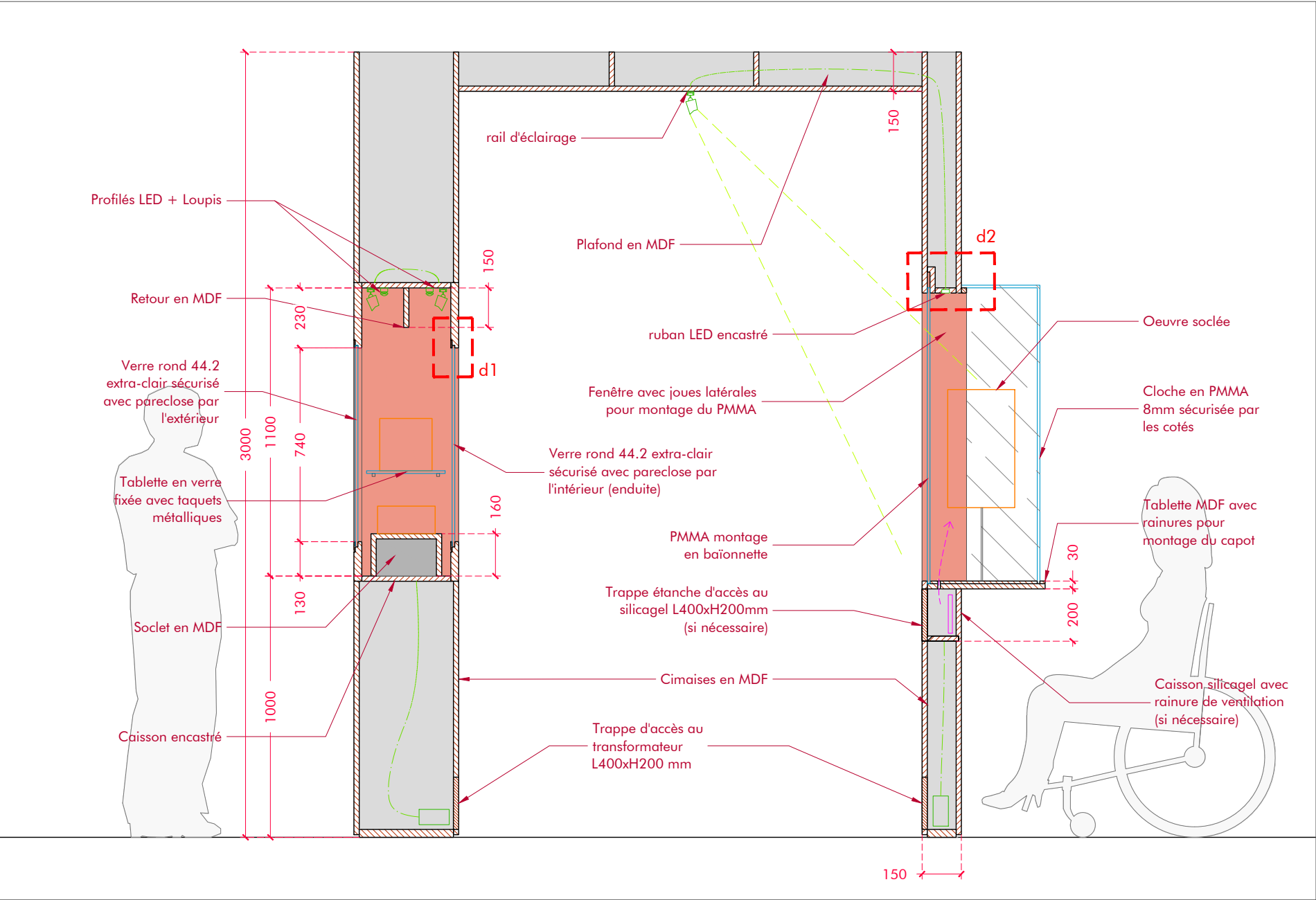

VUE FRONTRALE

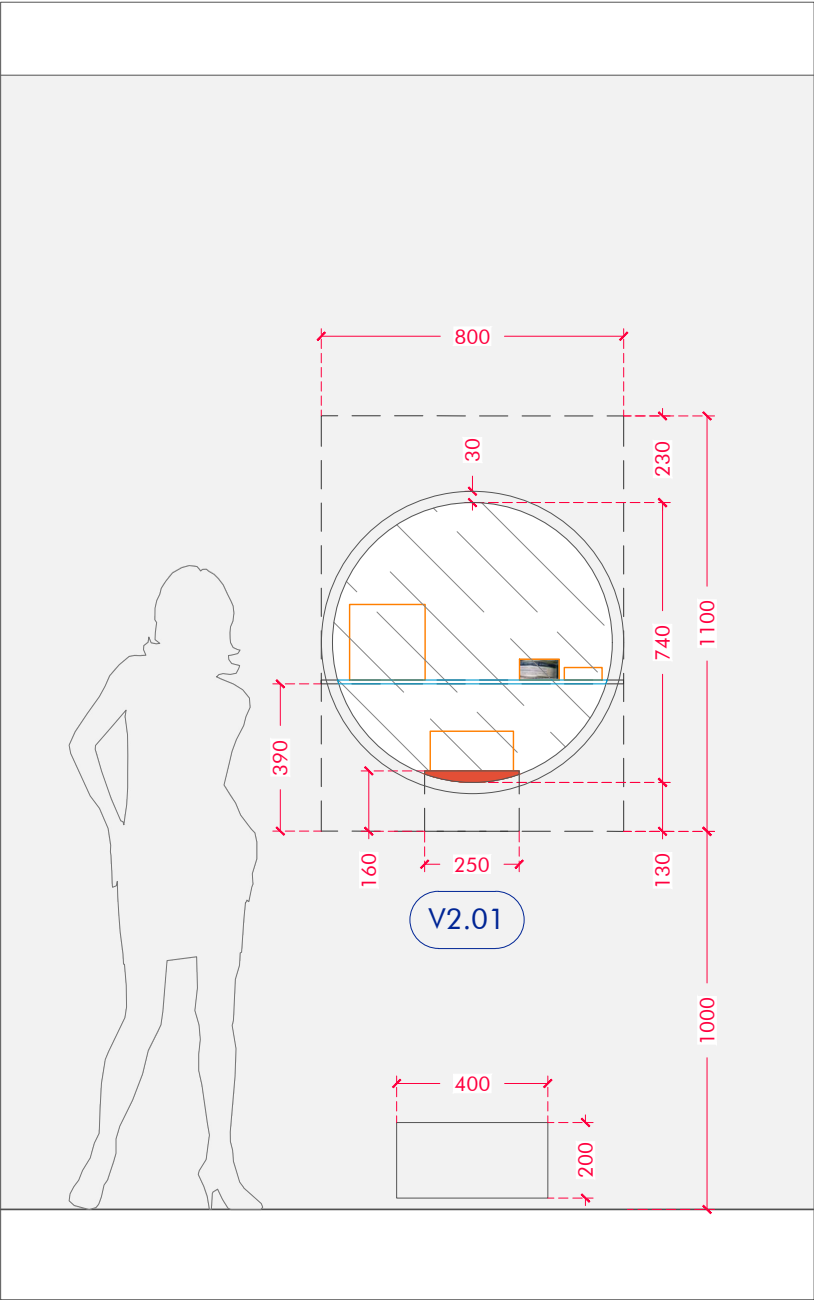

DETAIL d1 | E: 1/5

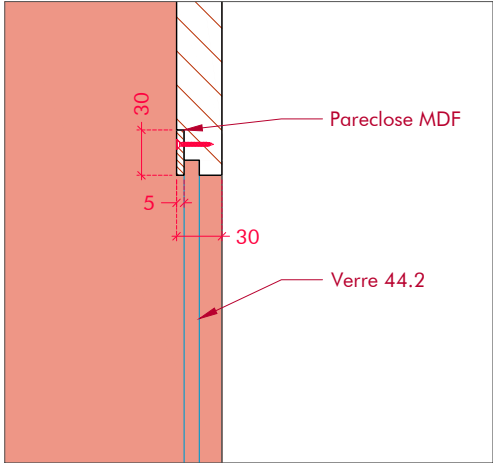

DETAIL d2 | E: 1/5

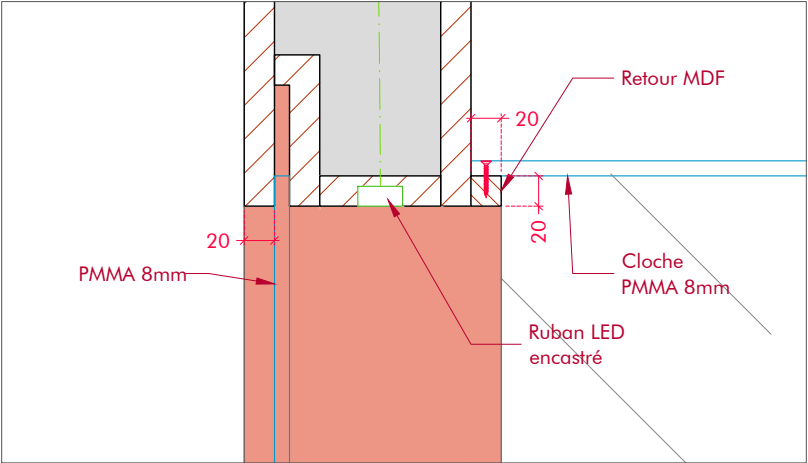

COUPE HORIZONTALE

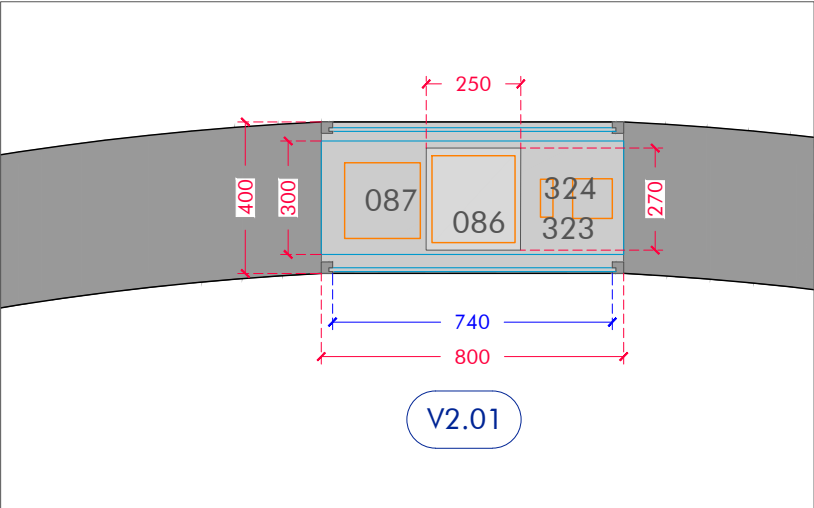

VUE FRONTRALE

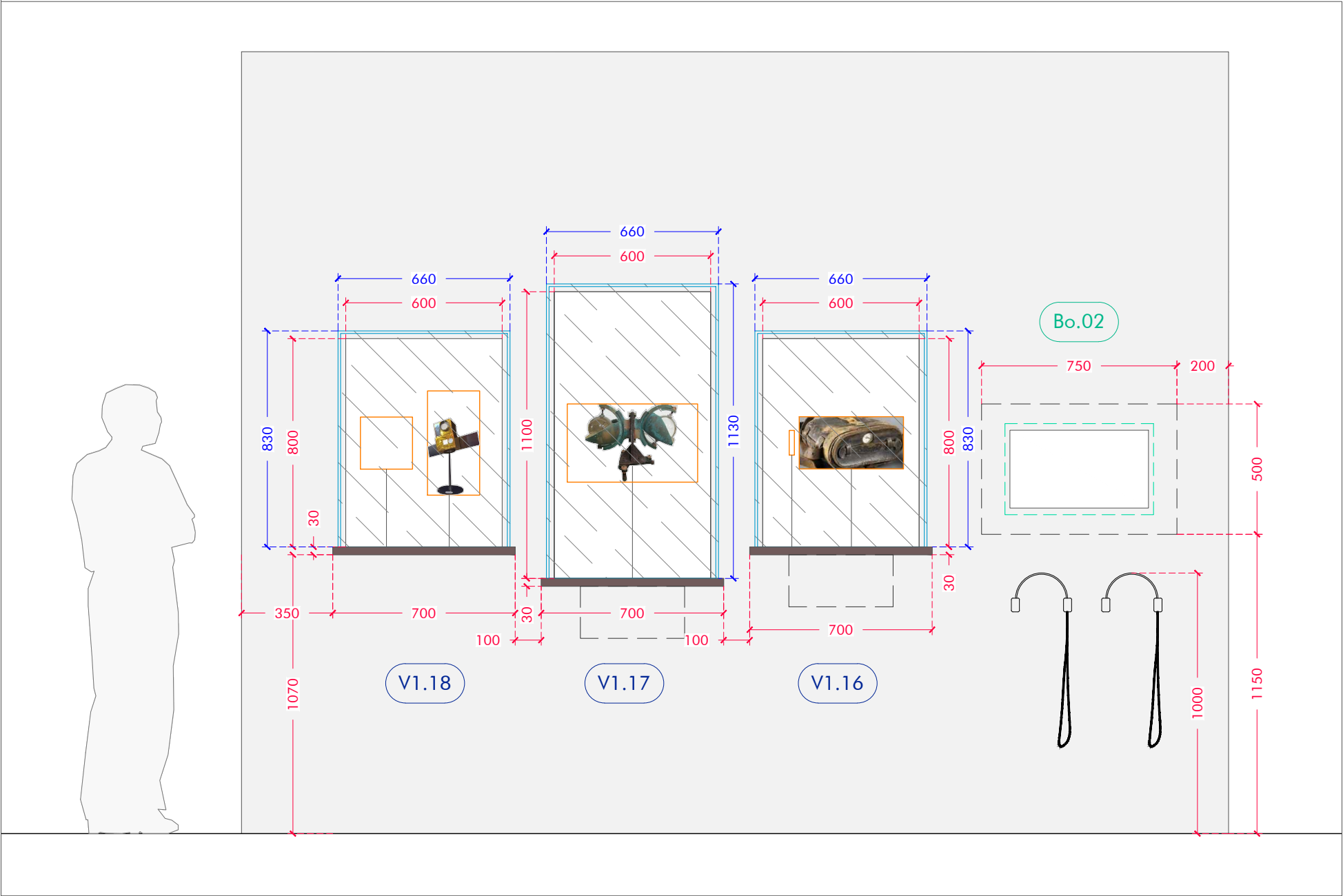

COUPE DE PRINCIPE

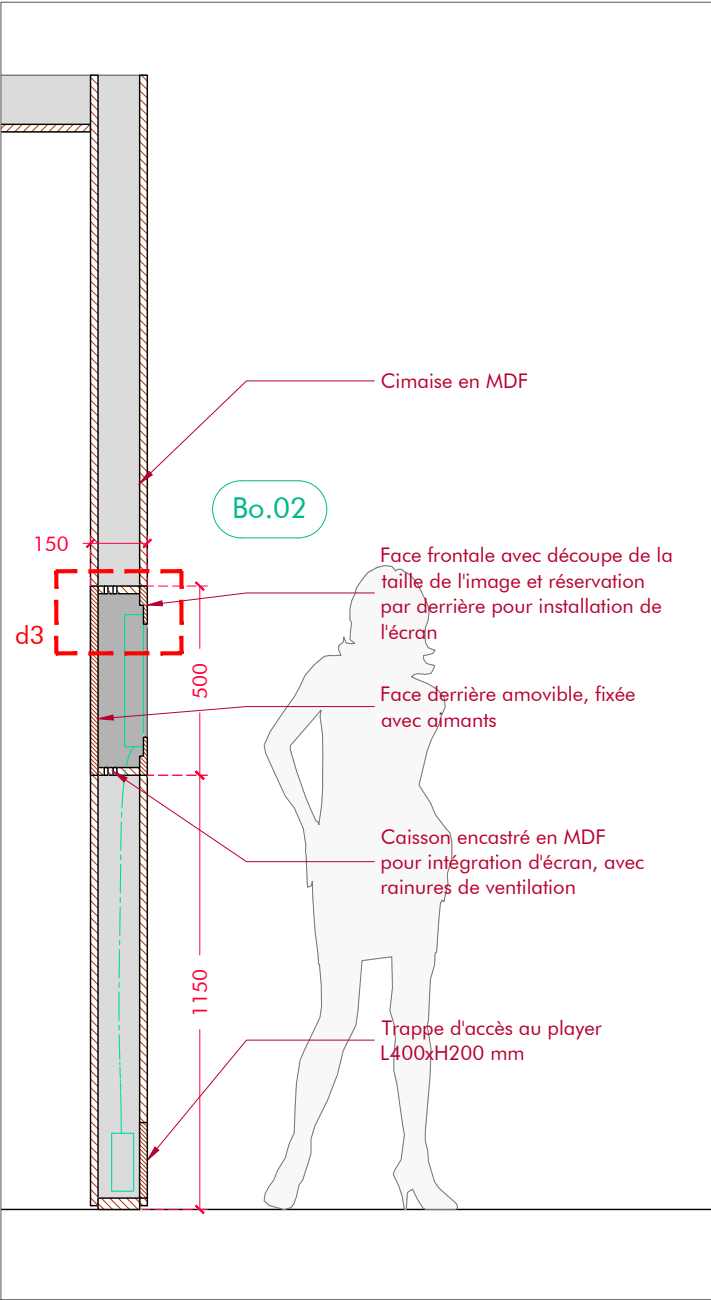

COUPE HORIZONTALE

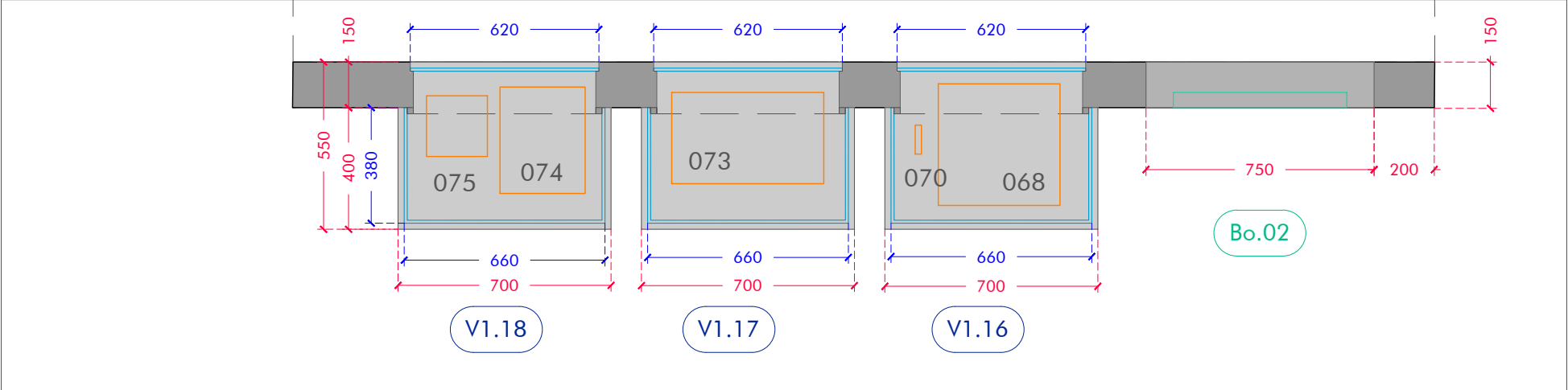

DETAIL d3 | E: 1/5

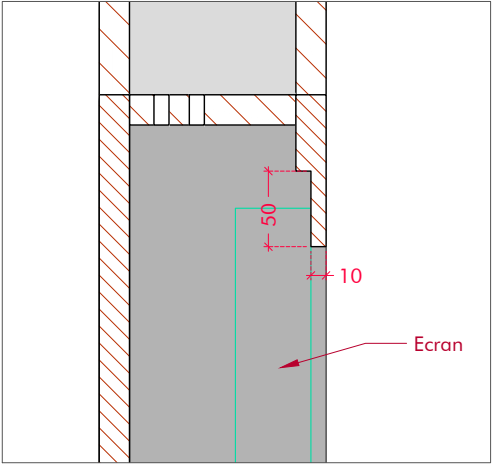

VUE FRONTRALE

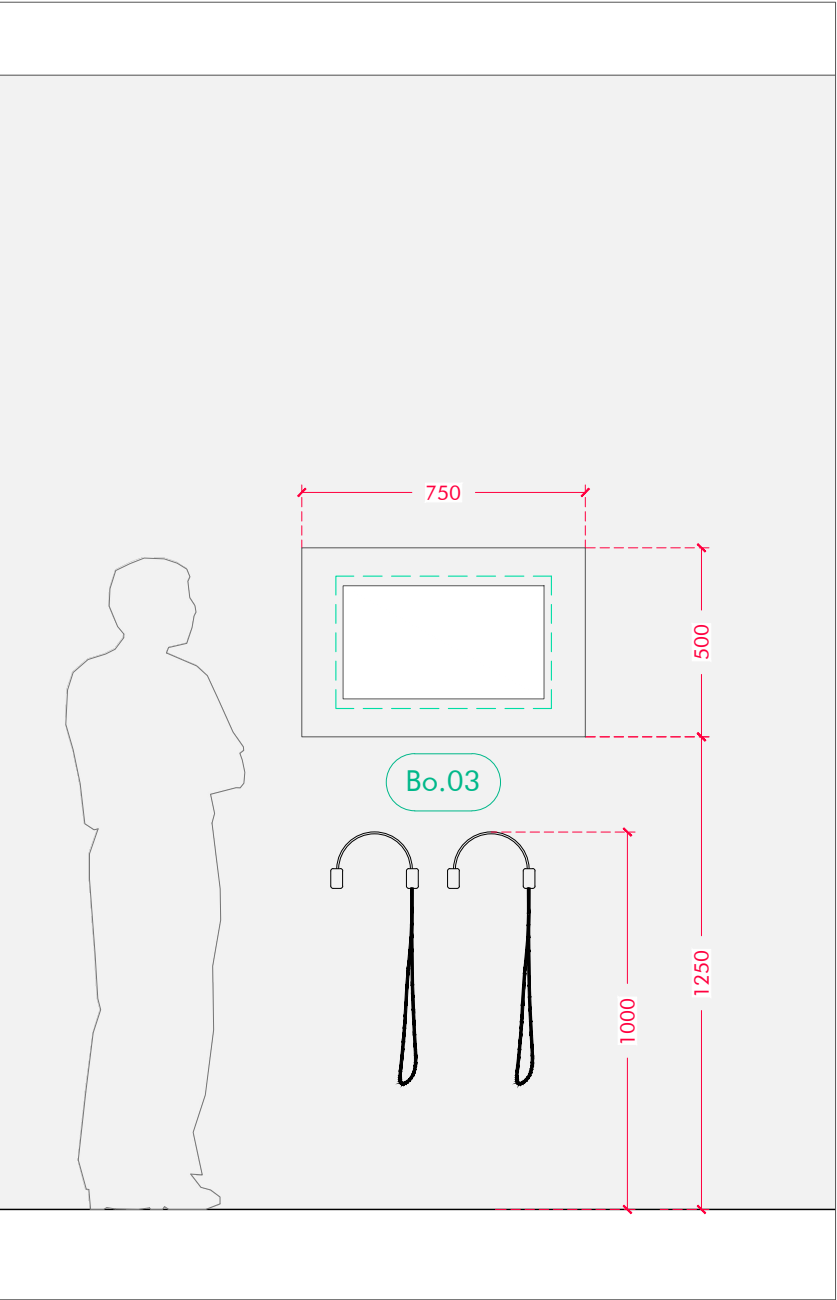

COUPE DE PRINCIPE

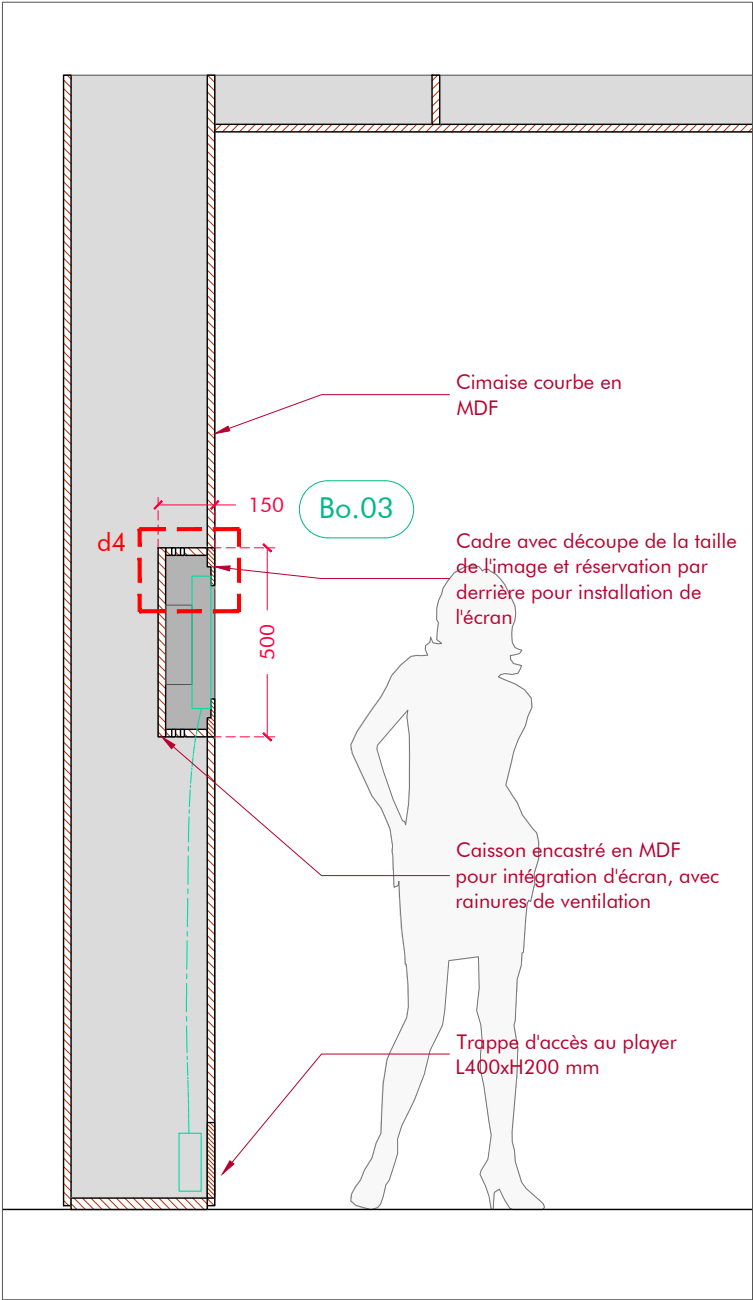

DETAIL d4 | E: 1/5

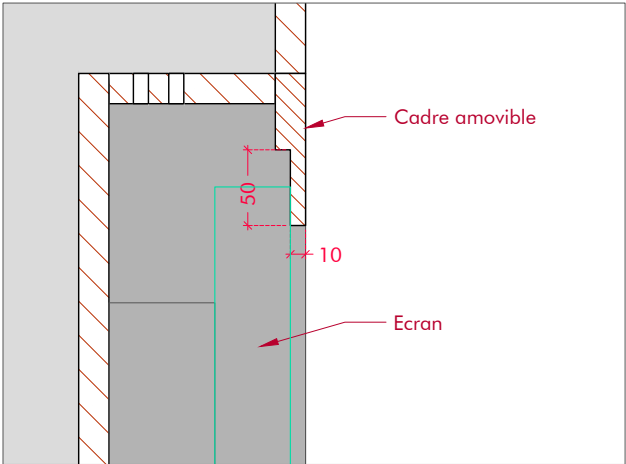

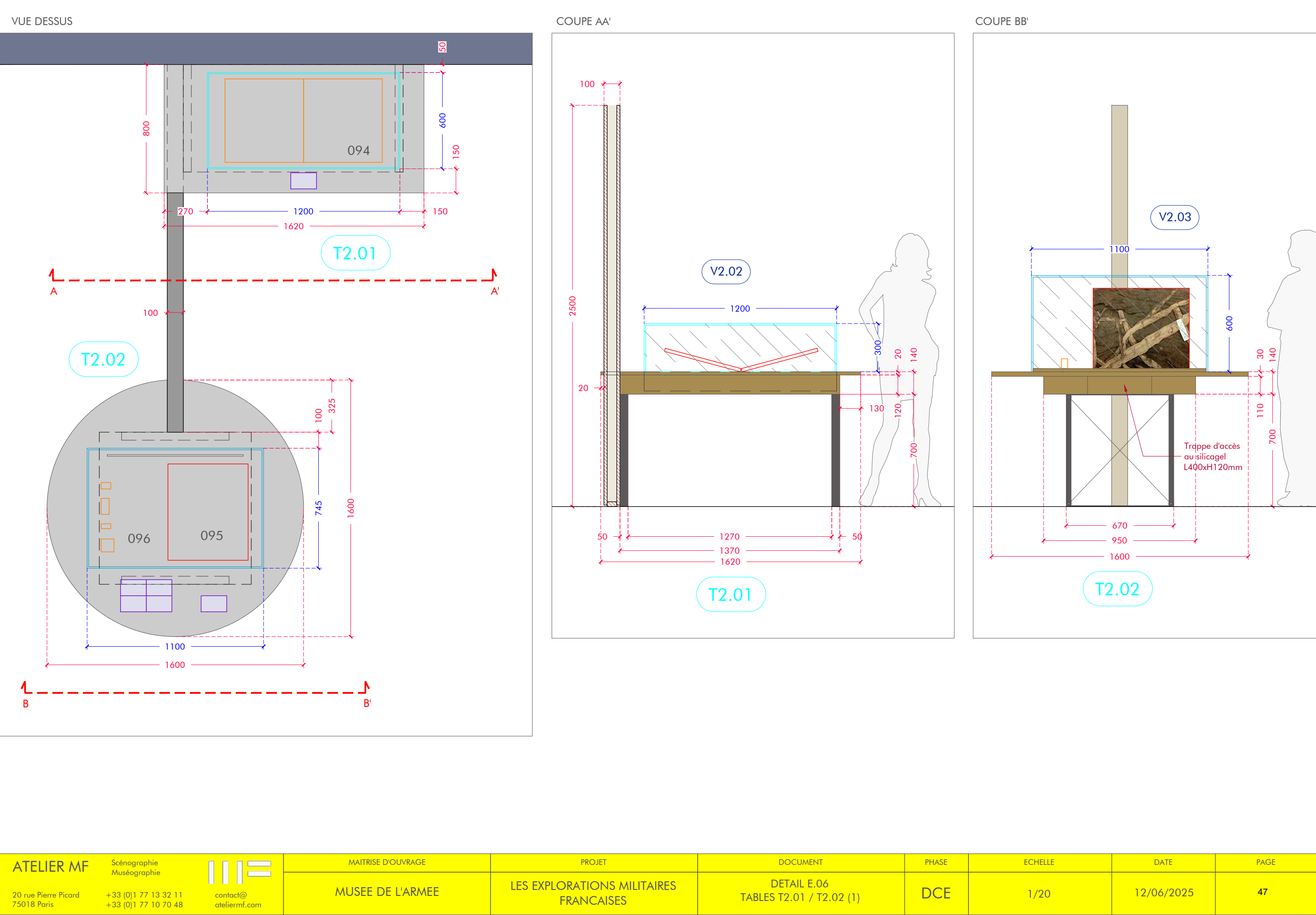

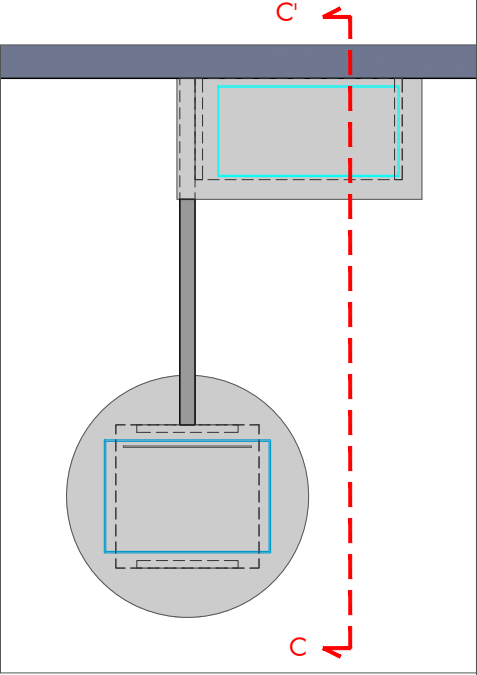
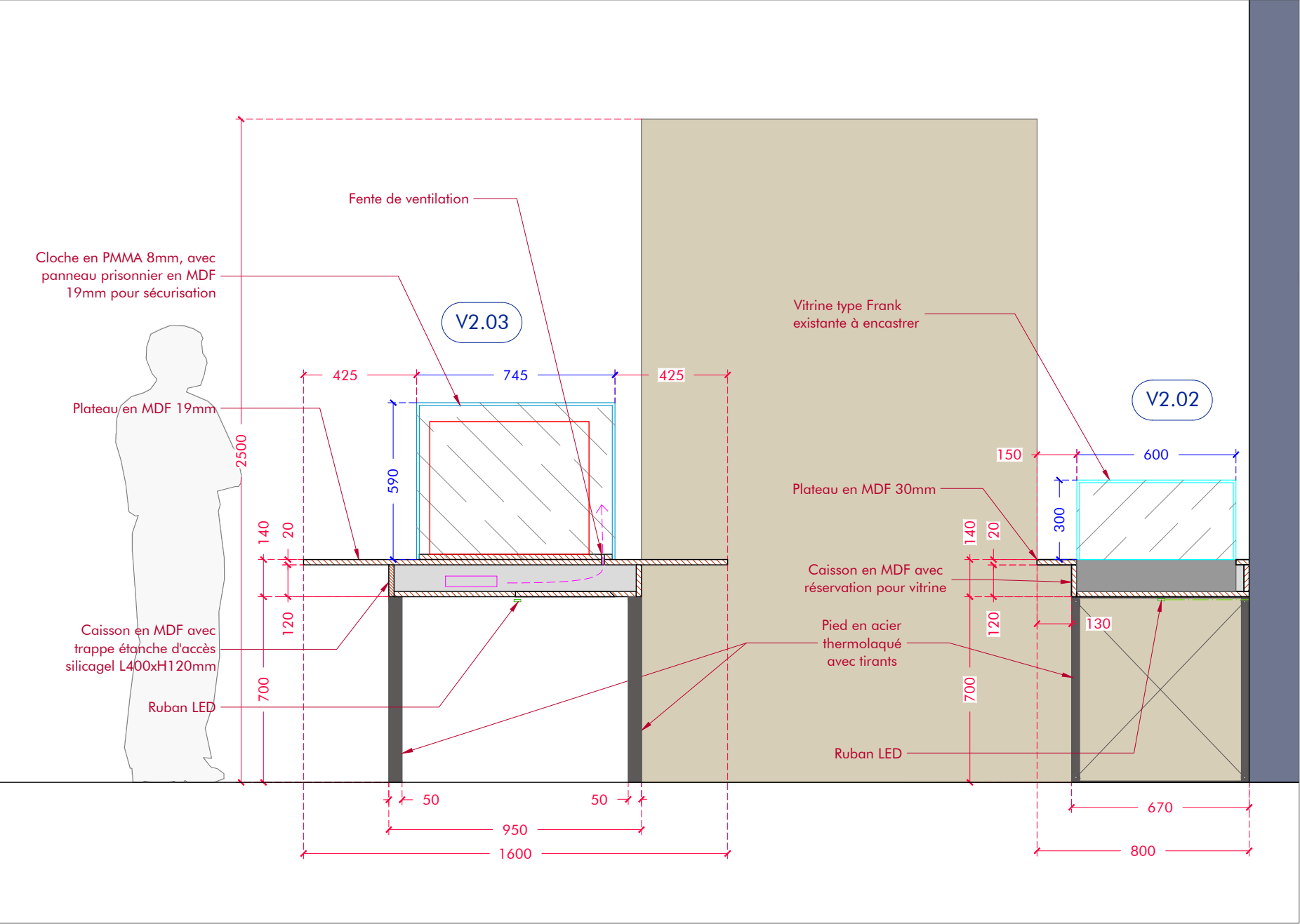

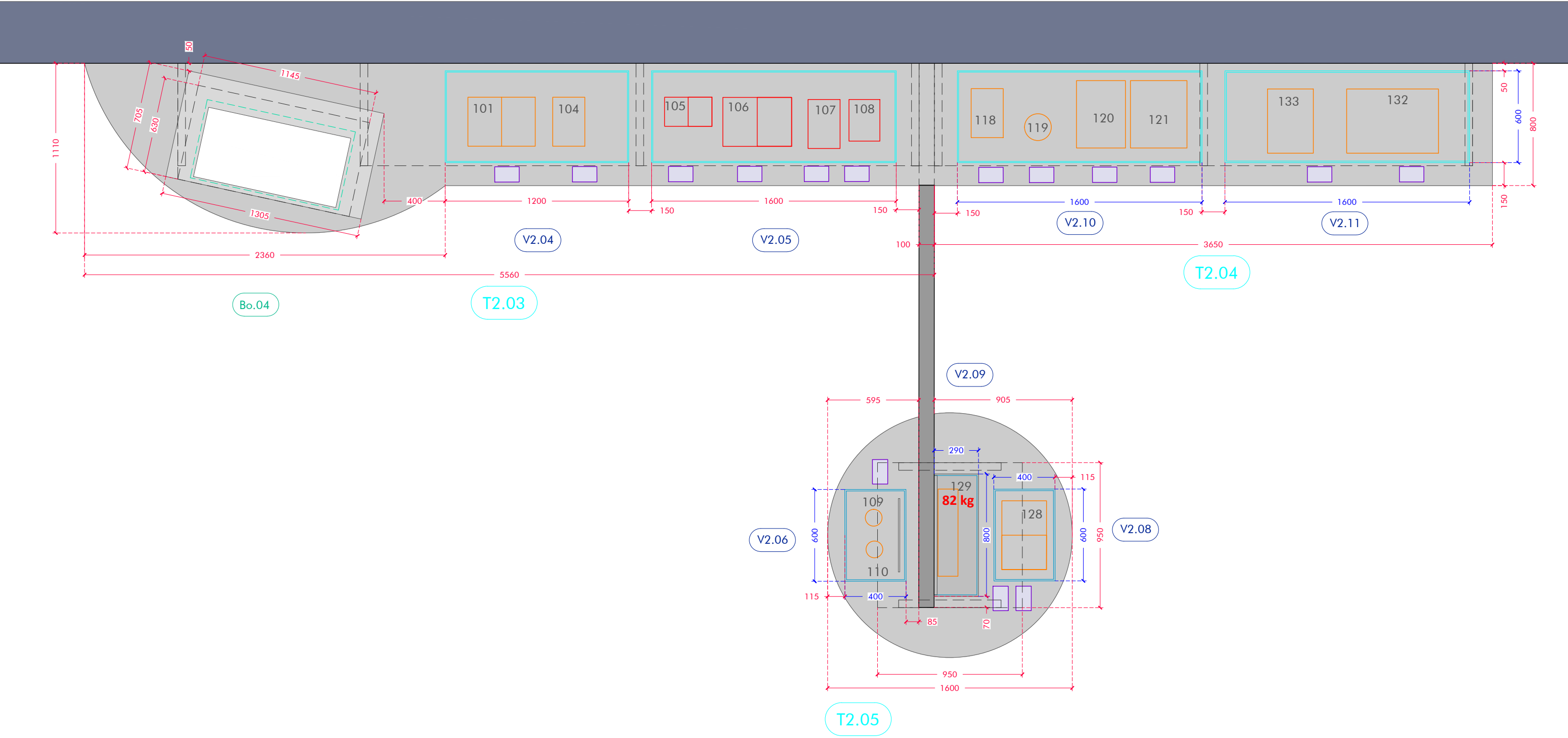

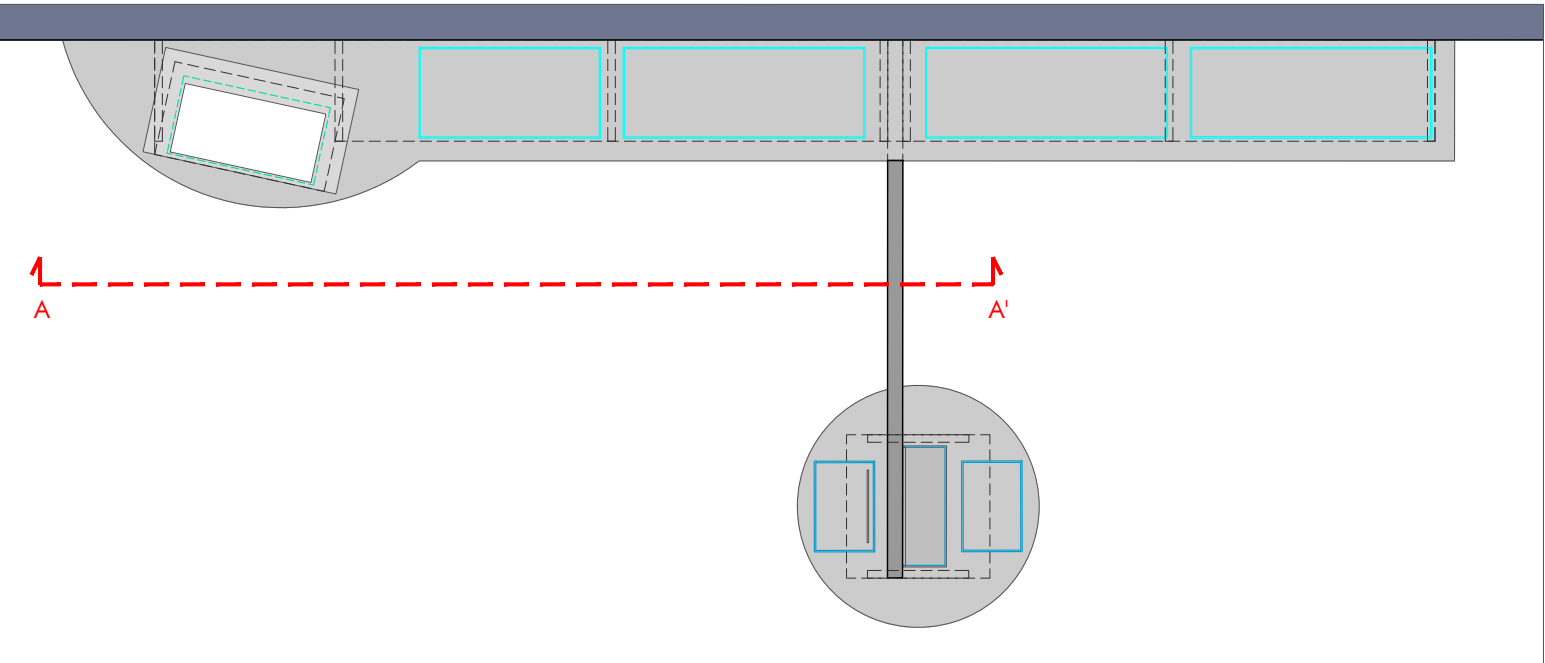
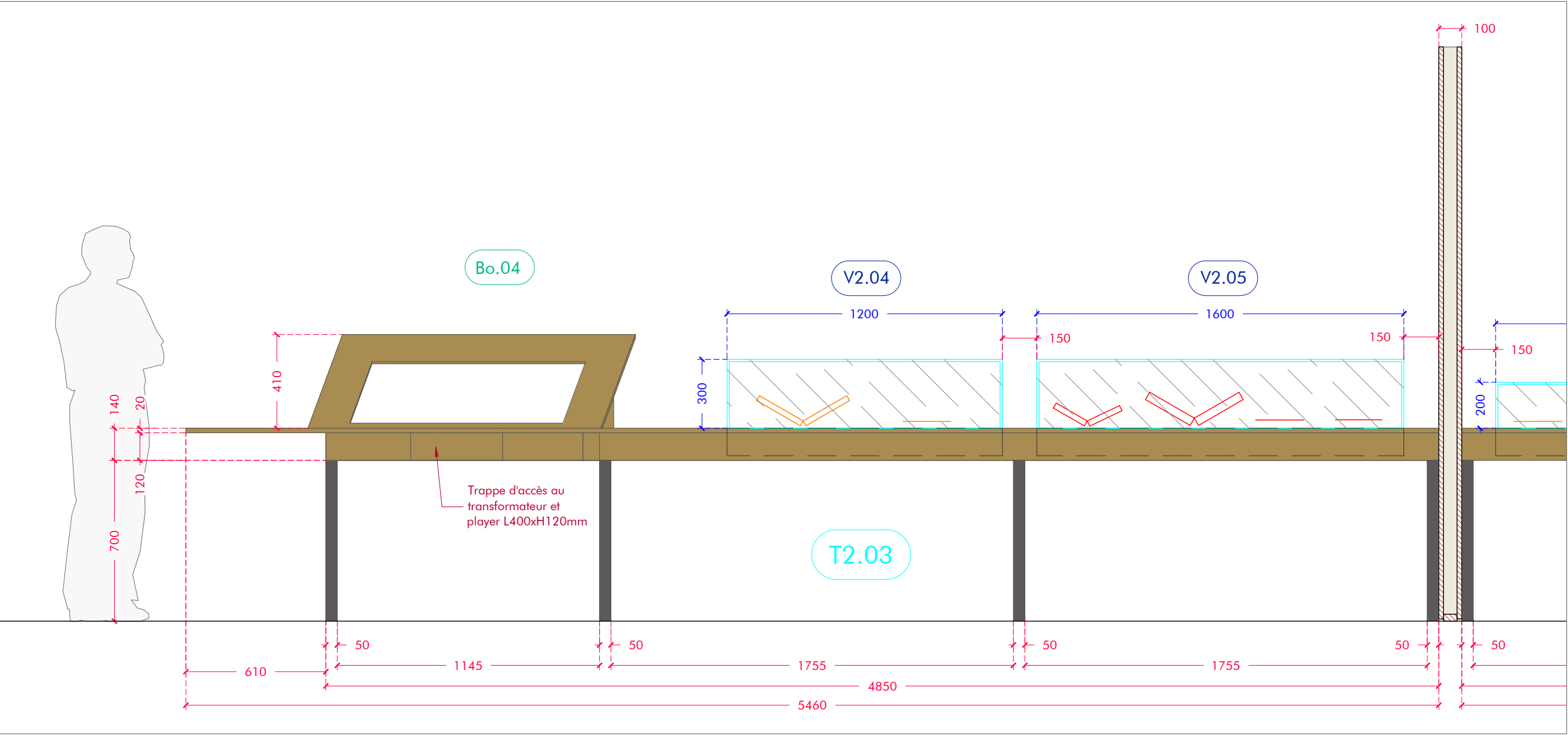

Vitrine type Frank existante à encastrer

Plateau en MDF 19mm

Caisson en MDF avec réservation pour vitrine

Pied en acier thermolaqué avec tirants

Ruban LED

Trappe d'accès au silicagel L400xH120mm

V2.06

T2.03

Dimensions (mm): 800, 2760, 1660, 600, 150, 300, 20, 140, 130, 120, 700, 670, 800, 50, 850, 950, 1600, 700, 840, 120, 20, 140, 550, 600.

Technical drawing of a desk lamp assembly (Bo.04) showing dimensions and components. The drawing includes a silhouette of a person for scale reference.

Components and Dimensions:

- Lutrin en MDF pour intégration d'écran, avec cadre amovible et rainures de ventilation** (MDF bracket for screen integration, with removable frame and ventilation grooves): Indicated by a red line pointing to the top of the lamp structure.
- Bo.04** (Lamp assembly): Labeled in a green oval.
- Plateau en MDF 19mm** (19mm MDF plate): Indicated by a red line pointing to the base of the lamp structure.
- Caisson en MDF avec trappe d'accès au transformateur et player** (MDF box with access hatch to transformer and player): Indicated by a red line pointing to the base of the lamp structure.
- Ruban LED** (LED strip): Indicated by a red line pointing to the base of the lamp structure.

Dimensions:

- 815**: Total height of the lamp structure.
- d1**: Distance from the base to the top of the lamp structure.
- 340**: Height of the lamp structure from the base to the top of the lamp structure.
- 30°**: Angle of the lamp structure.
- 140**: Height of the lamp structure from the base to the top of the lamp structure.
- 20**: Height of the lamp structure from the base to the top of the lamp structure.
- 120**: Height of the lamp structure from the base to the top of the lamp structure.
- 700**: Total height of the lamp structure.

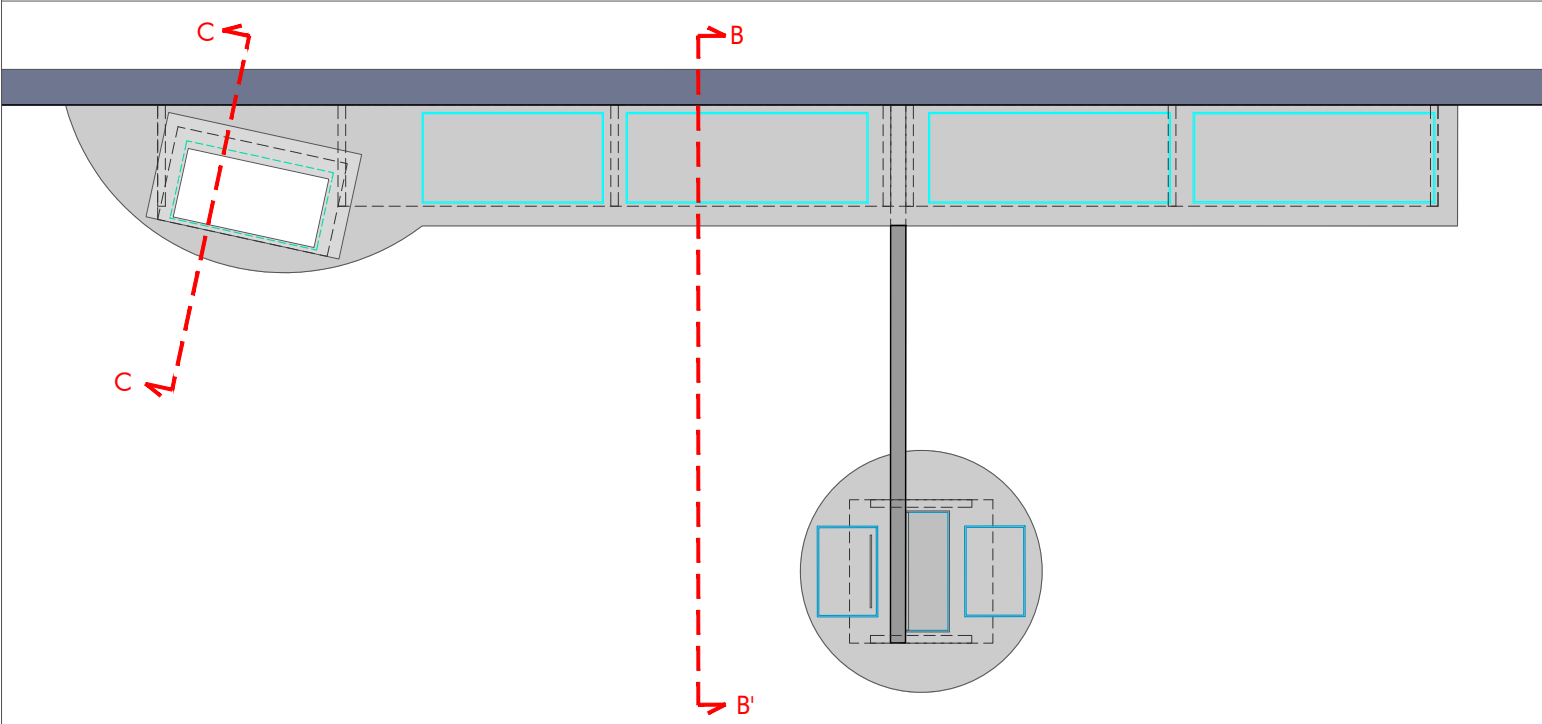

Cadre amovible en MDF 19mm

Ecran

10

100

Rainures de ventilation

COUPE DD'

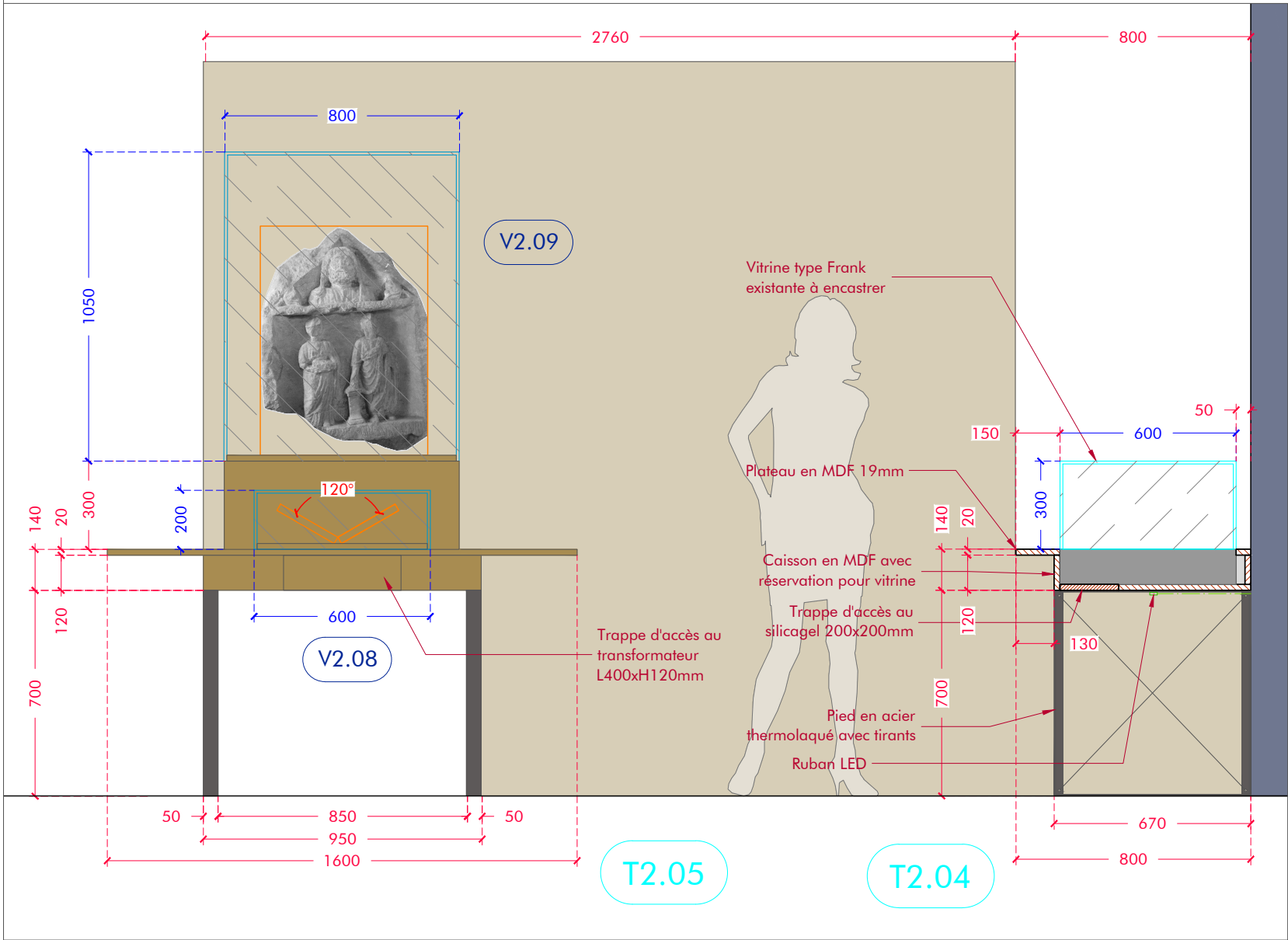

COUPE EE'

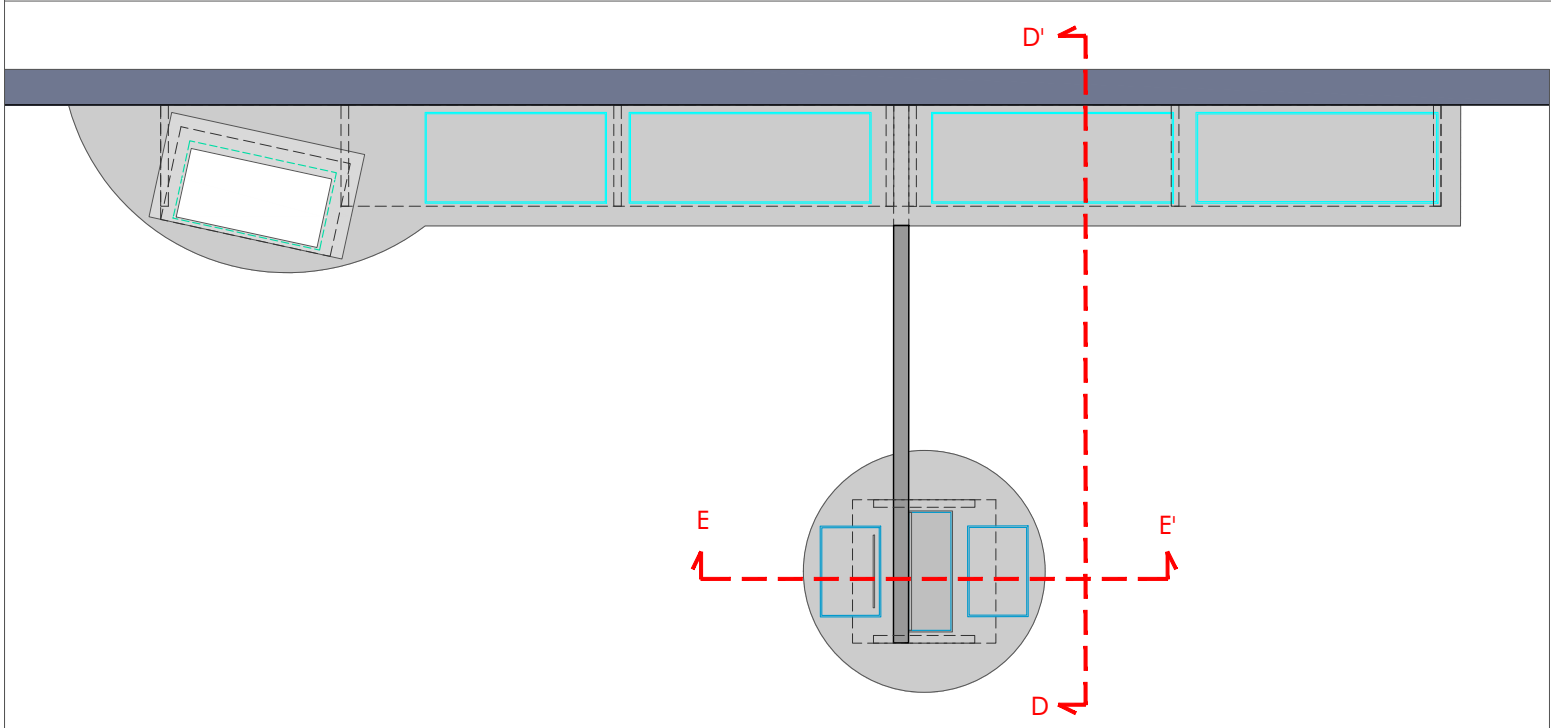
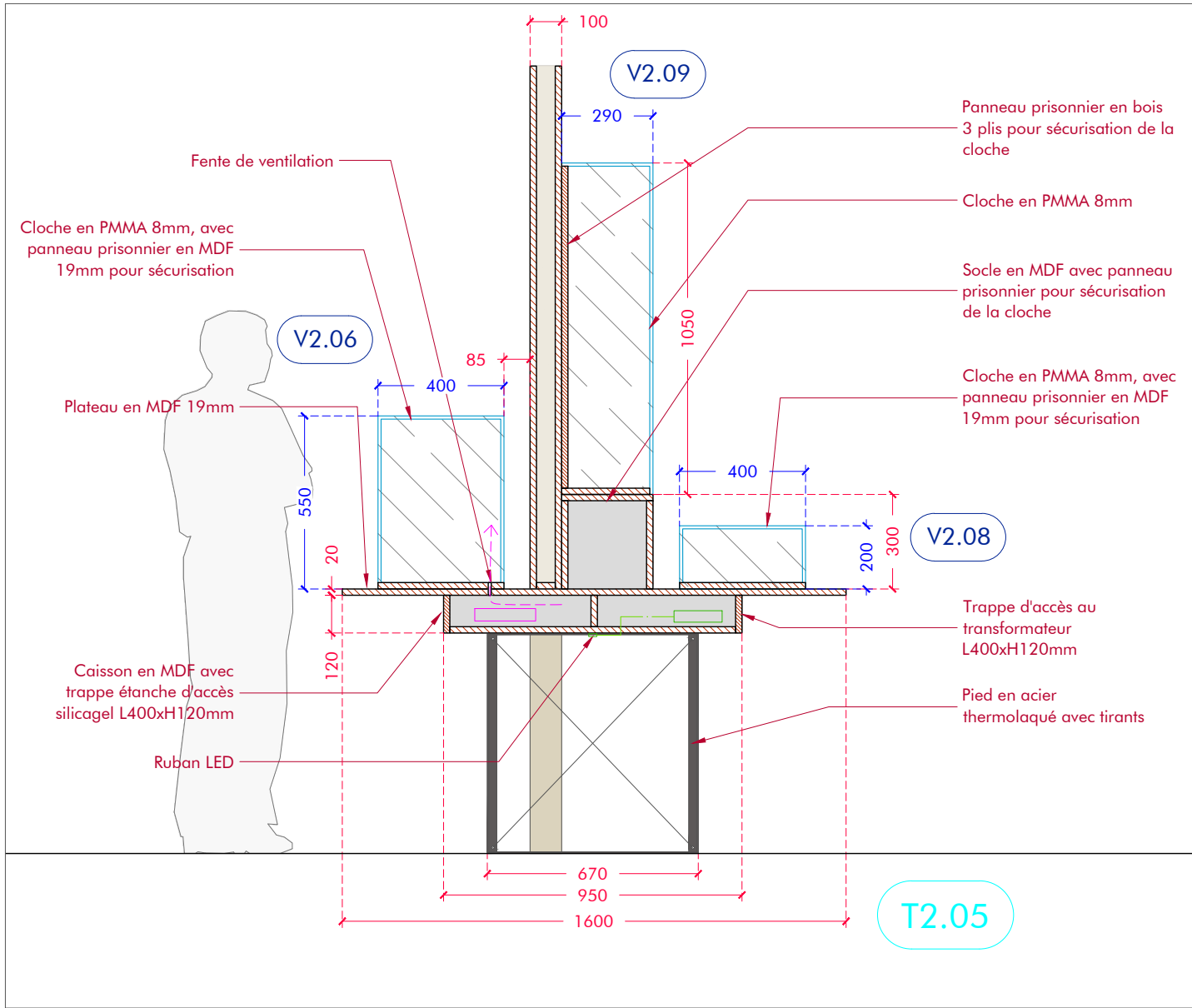

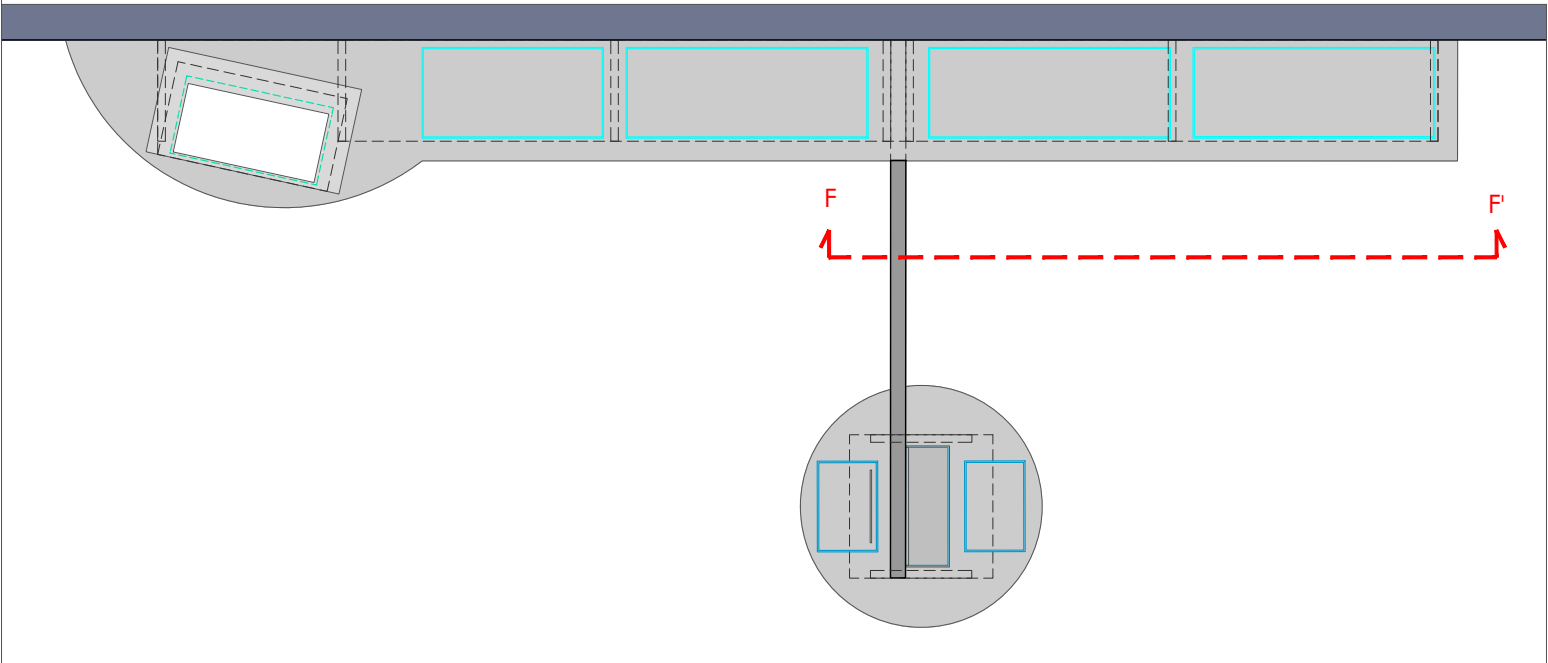
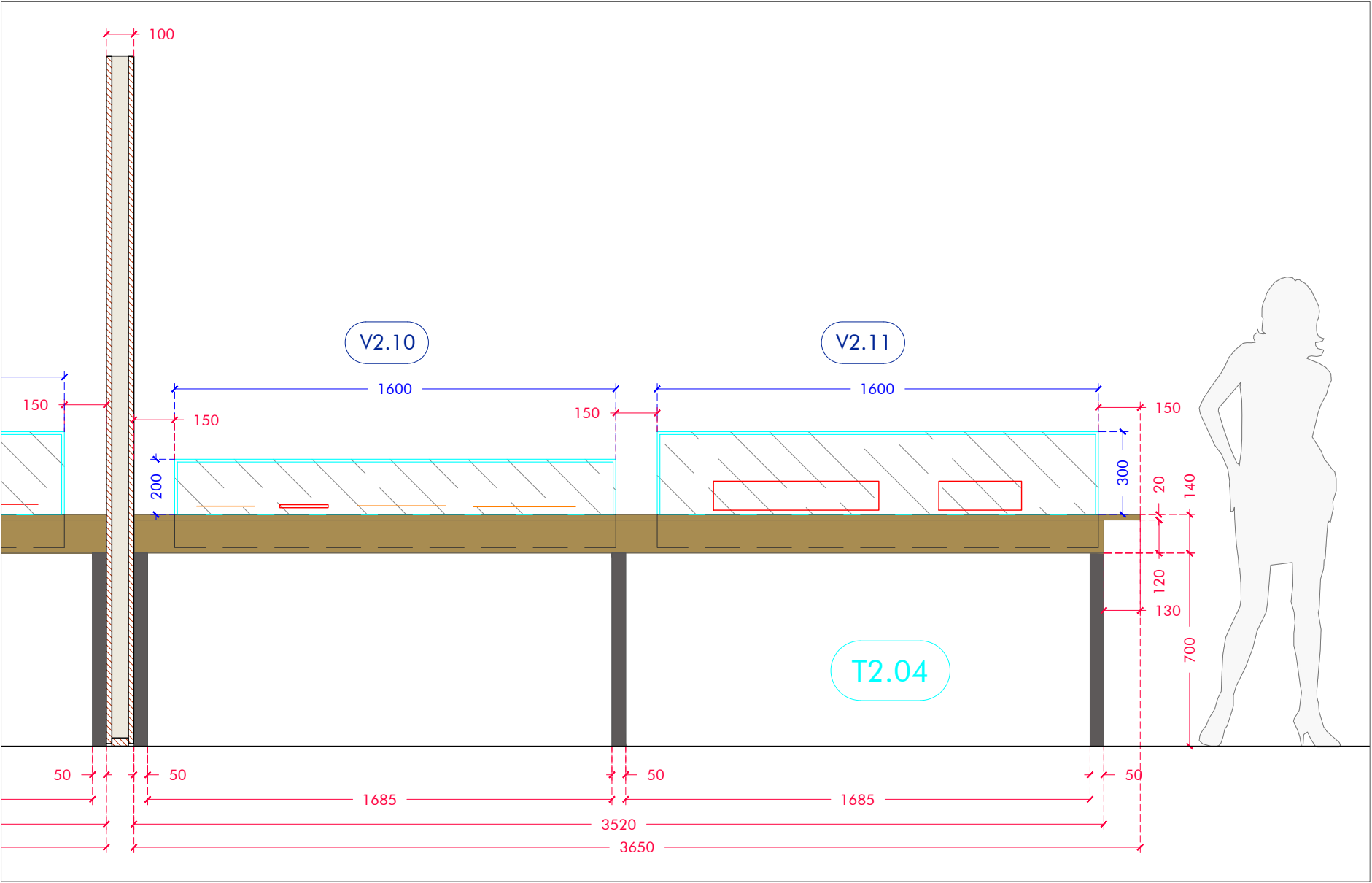

Technical drawing of a bus stop shelter layout. The drawing shows a plan view of the shelter structure, including the roof, side panels, and a central vertical support. Dimensions are provided in millimeters (mm).

Dimensions:

- Overall width: 2700 mm
- Overall depth: 800 mm
- Roof depth: 600 mm
- Roof overhang: 50 mm
- Side panel depth: 250 mm
- Side panel width: 400 mm
- Side panel overhang: 150 mm
- Central support width: 200 mm
- Central support depth: 1200 mm
- Central support base width: 100 mm
- Side panel width (left): 1200 mm
- Side panel width (right): 1000 mm
- Side panel height (left): 150 mm
- Side panel height (right): 150 mm

Components and Labels:

- Two rectangular panels on the left side, labeled 169 and 167.
- Two rectangular panels on the right side, labeled 163 and 159.
- Four small rectangular components (possibly lights or vents) located below the side panels.
- A central vertical support structure.
- A label "T3.02" is located near the bottom right corner.

The drawing includes a dashed line indicating a section cut A-A'.

Technical drawing of a double-sided display stand. The stand is divided into two sections, V3.05 (left) and V3.04 (right), separated by a central vertical support. The overall width is 2440mm, and the overall height is 840mm. The stand features a dark green base and a light blue upper section. The left section (V3.05) has a width of 1200mm and a height of 300mm. The right section (V3.04) has a width of 1000mm and a height of 300mm. The central vertical support has a width of 100mm. The stand is labeled with V3.05, V3.04, and T3.02. A silhouette of a person is shown on the left for scale. A label 'Trappe d'accès au transformateur L400xH120mm' points to a trapdoor on the right side. A label 'Joint creux H10mm' points to a joint at the base of the central support.

COUPE BB'

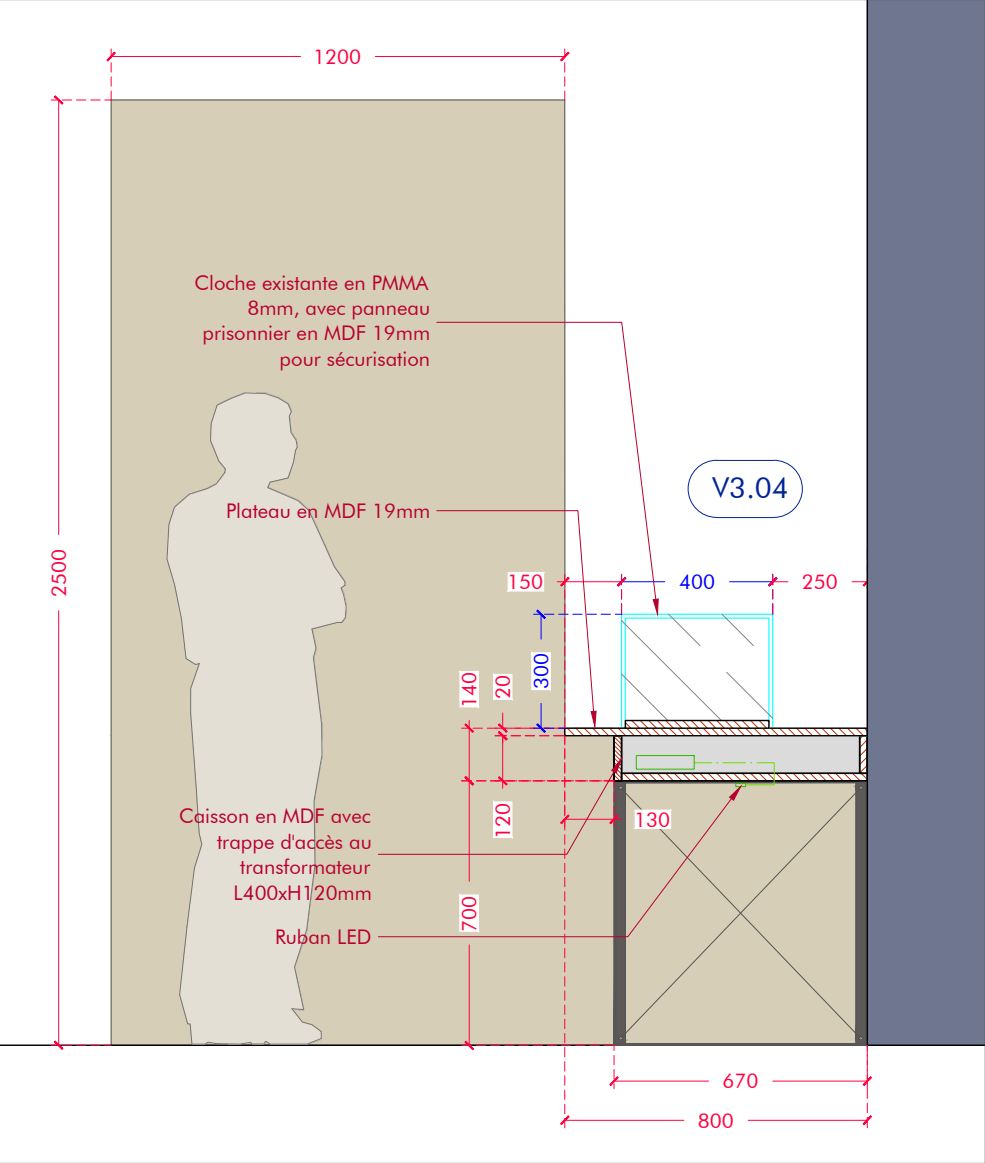

COUPE CC'

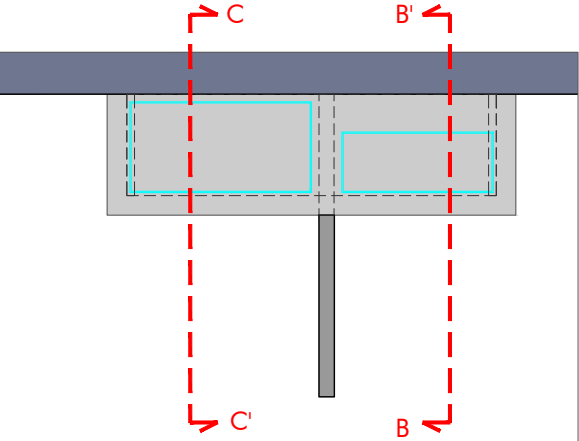
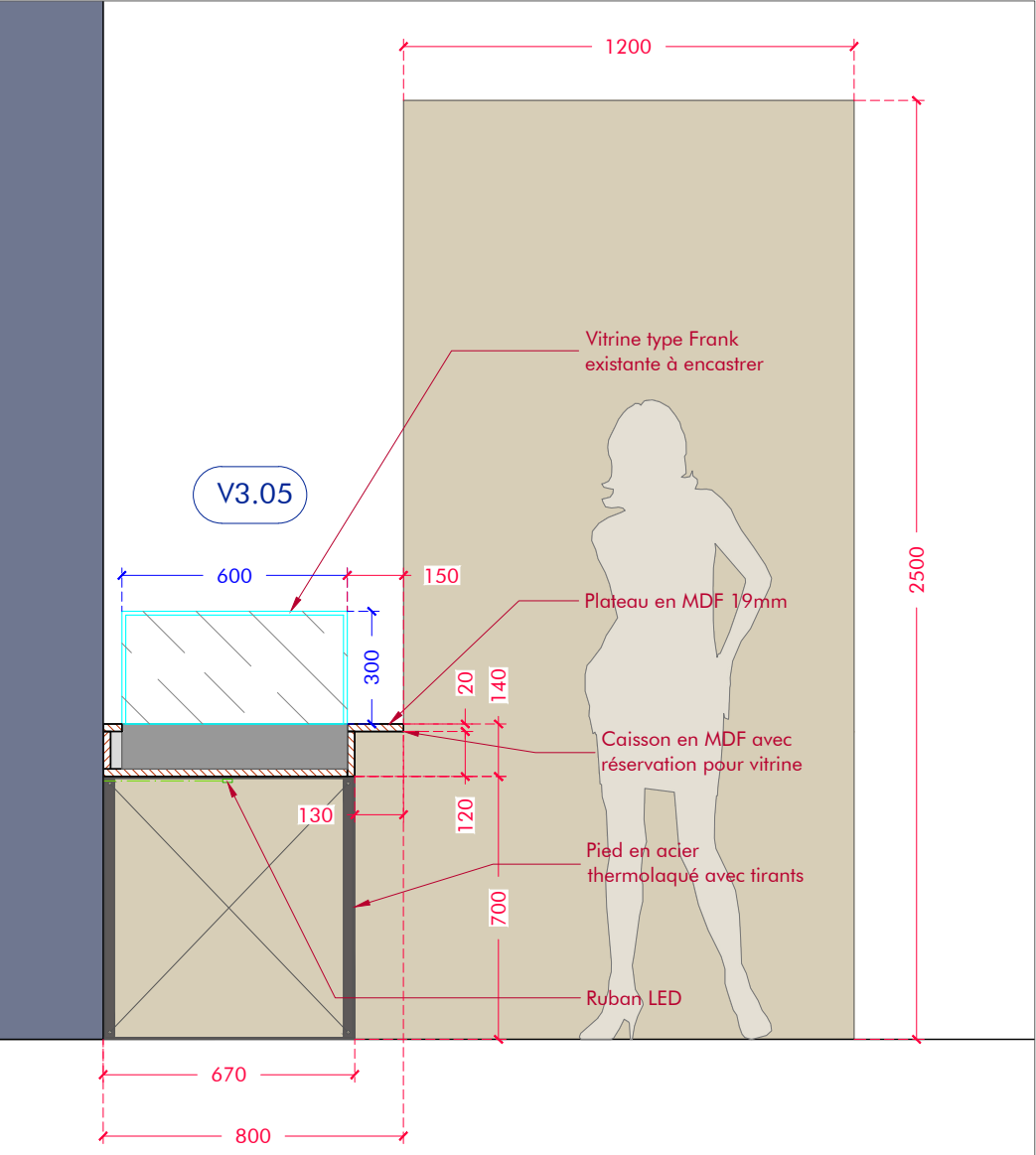

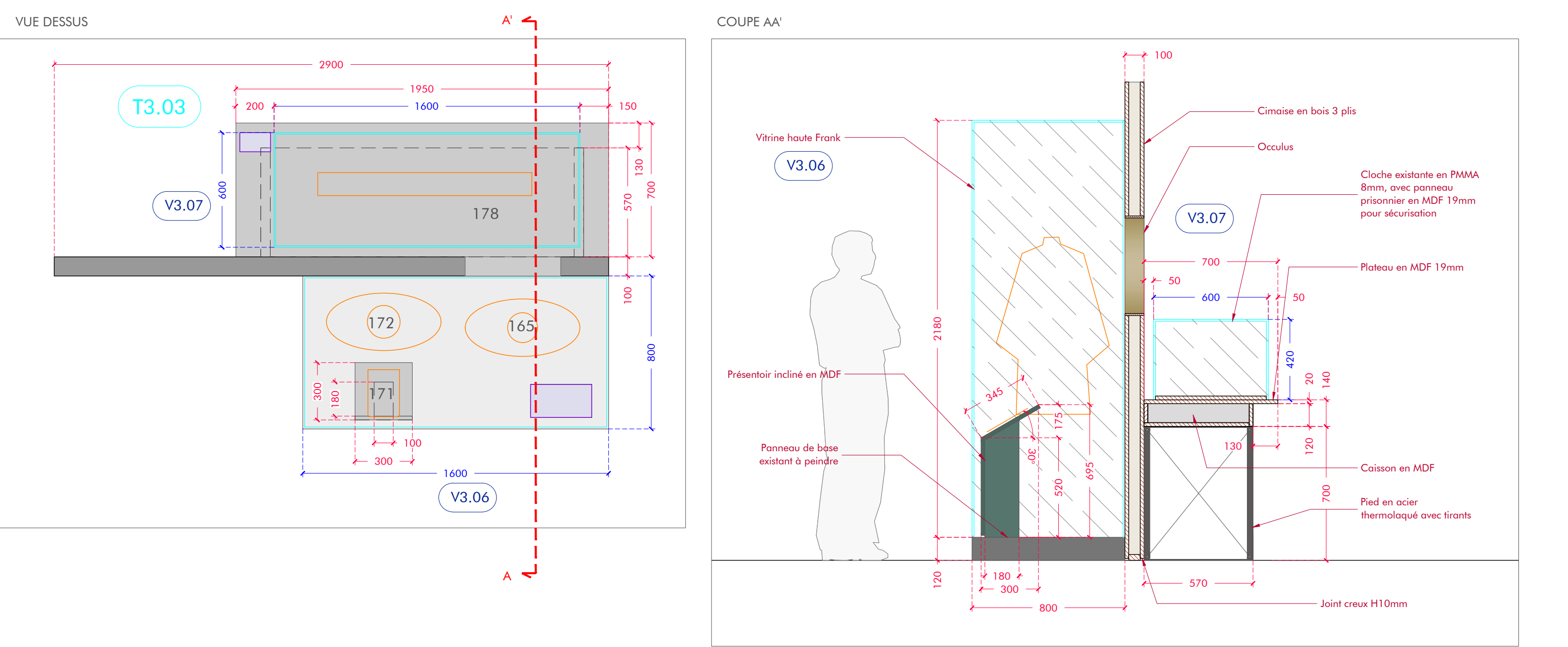

COUPE BB'

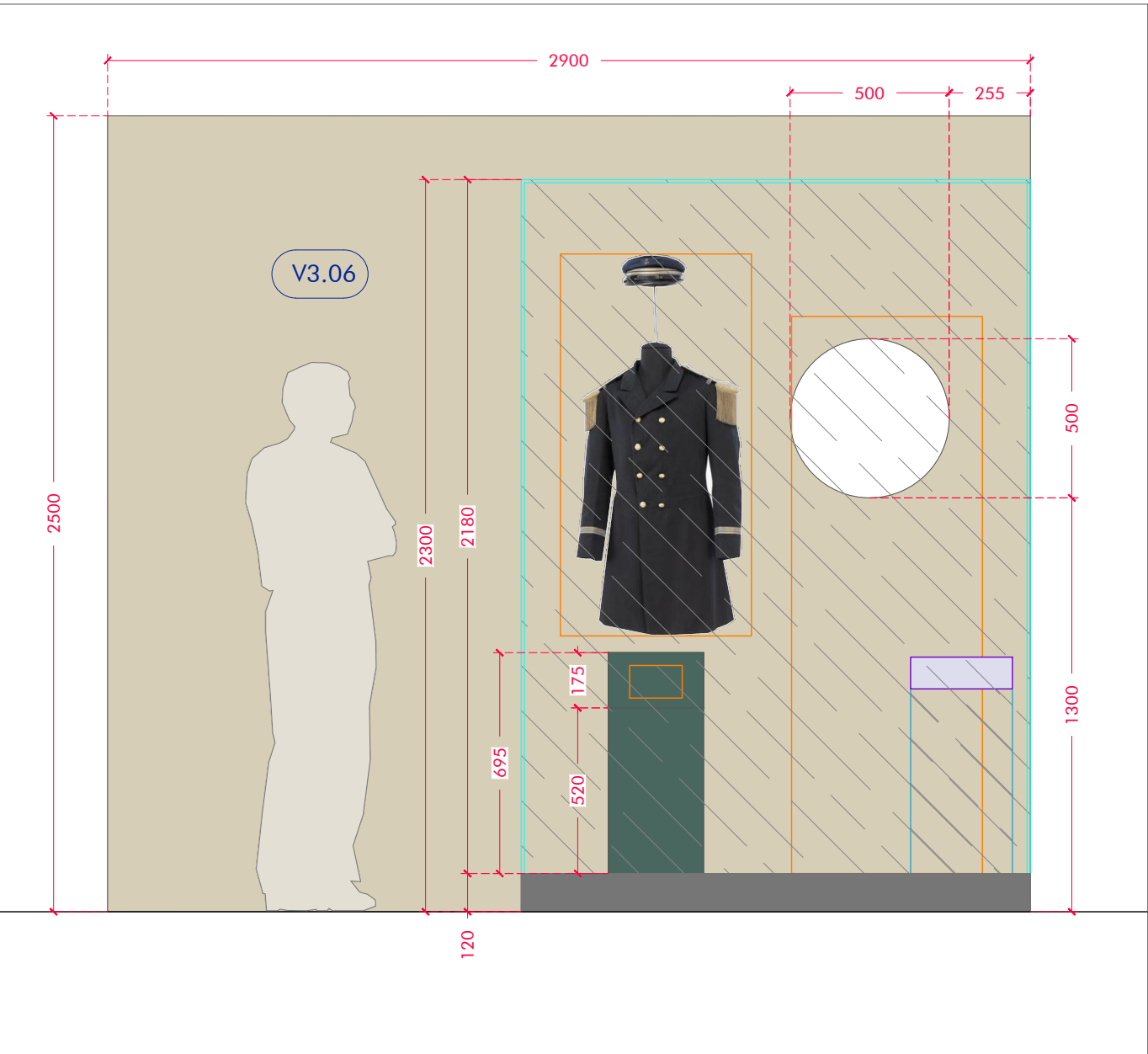

COUPE CC'

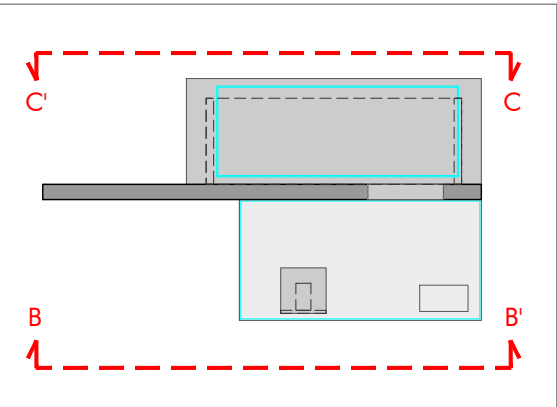
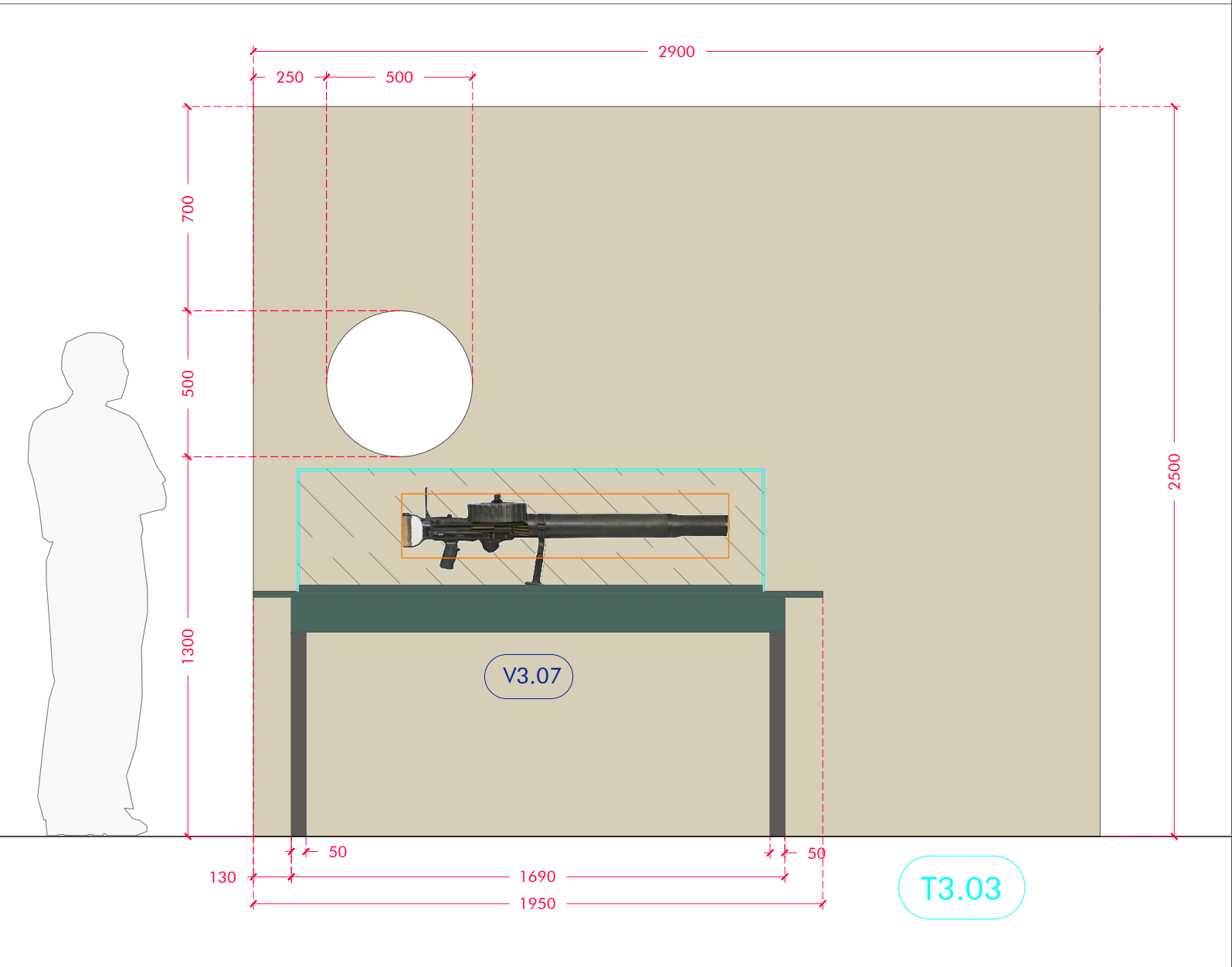

VUE FRONTRALE

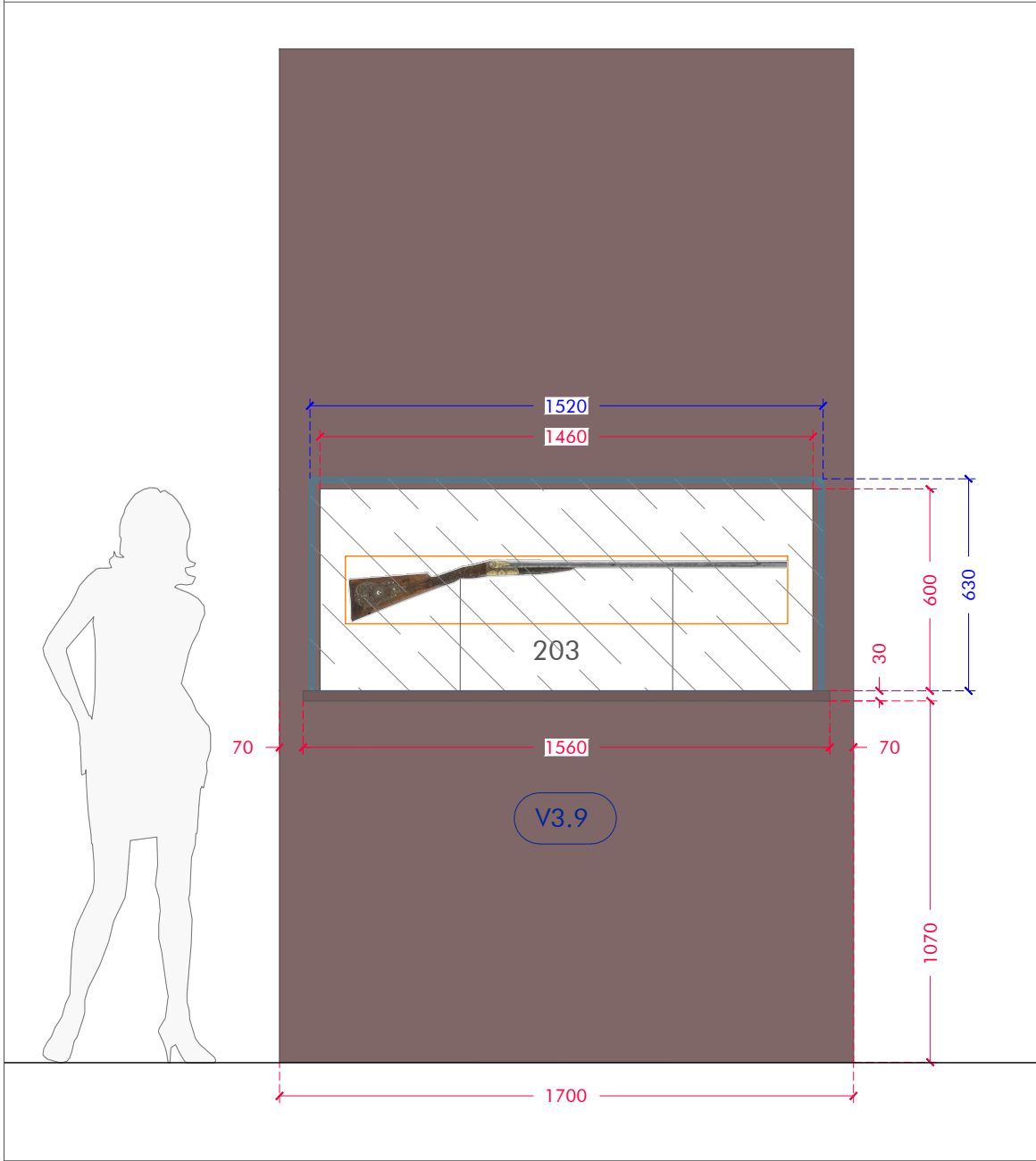

COUPE DE PRINCIPE

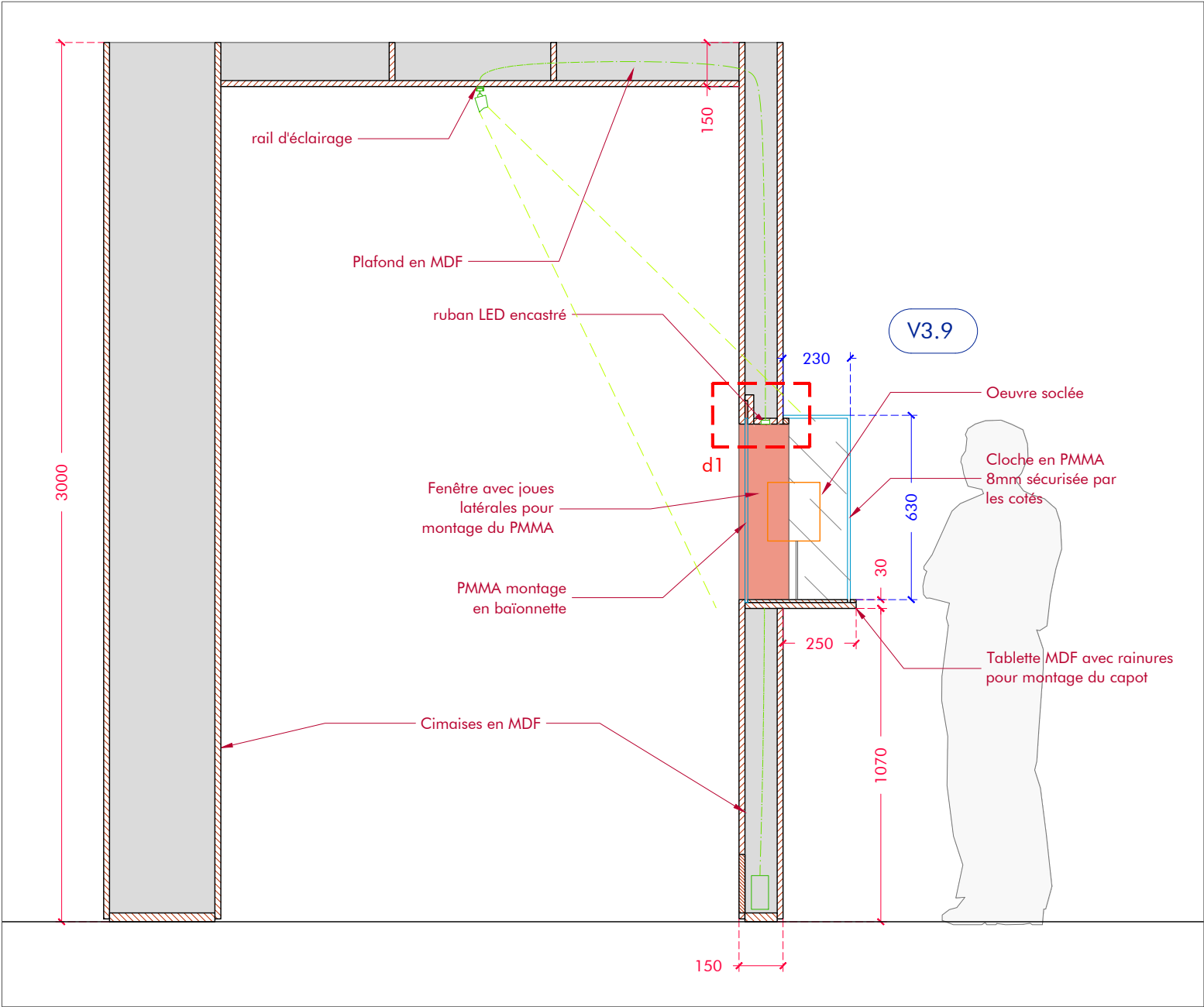

DETAIL d1 | E: 1/5

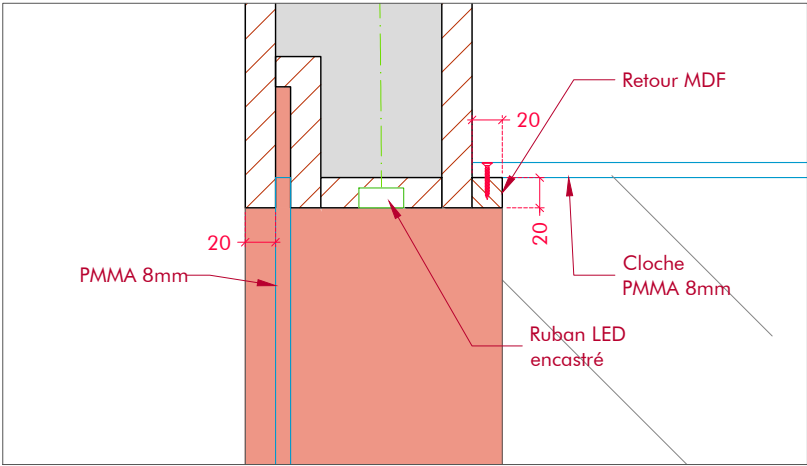

VUE FRONTRALE

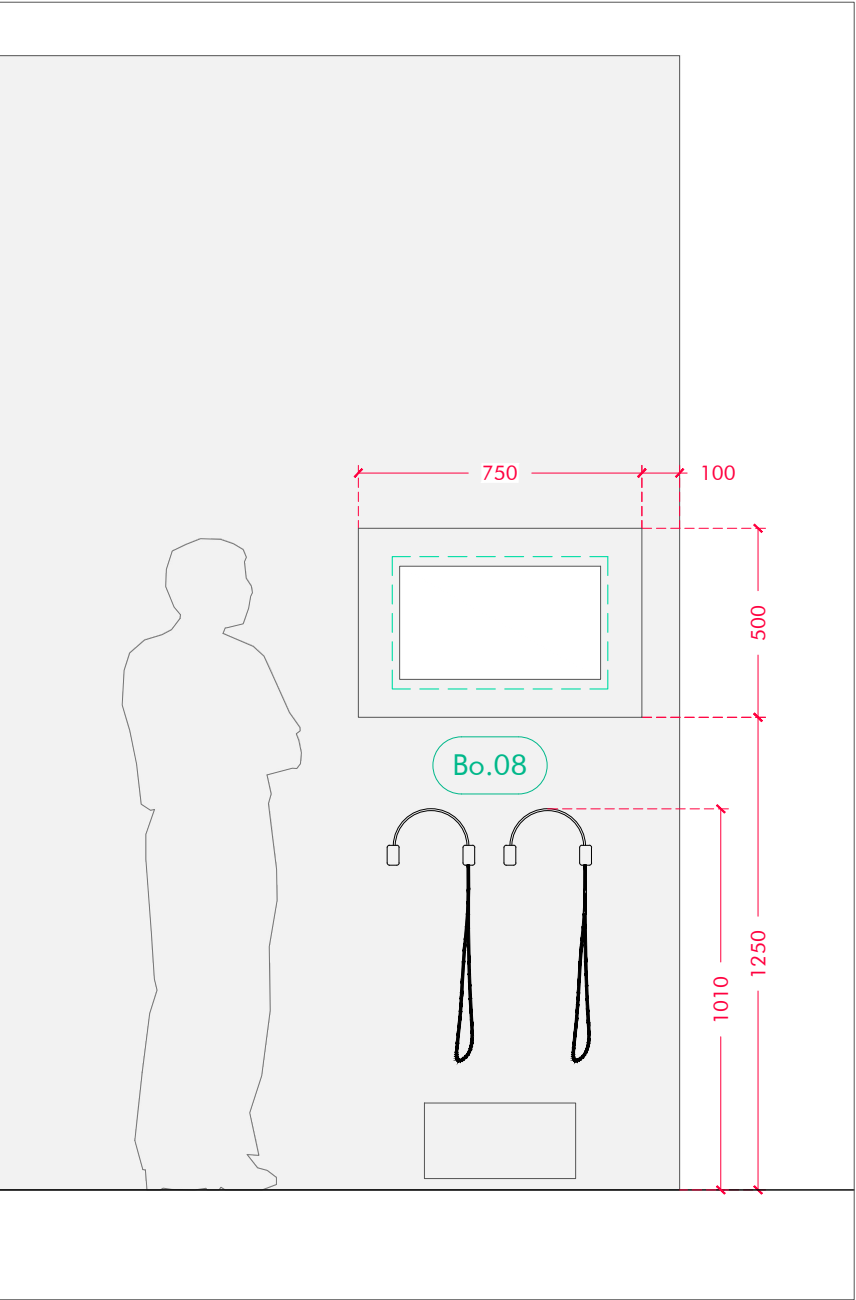

COUPE DE PRINCIPE

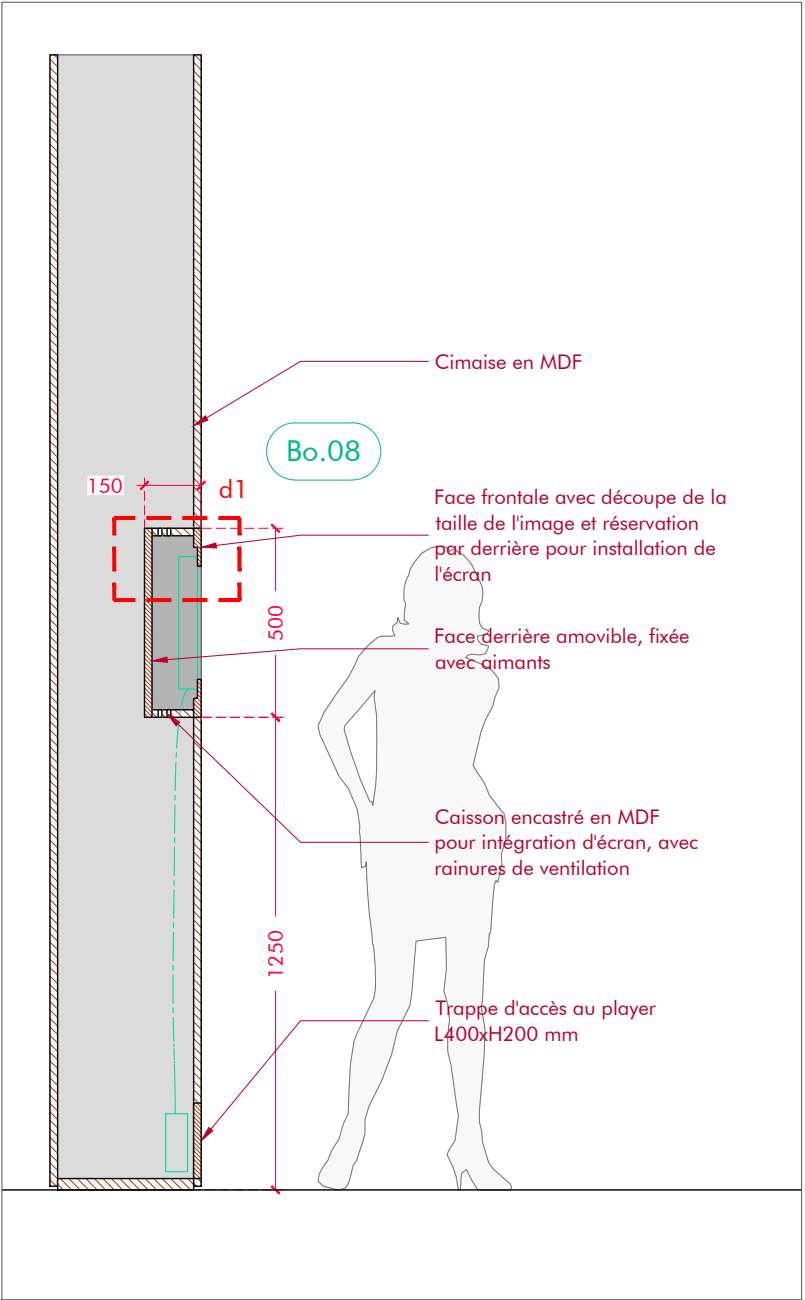

DETAIL d1 | E: 1/5

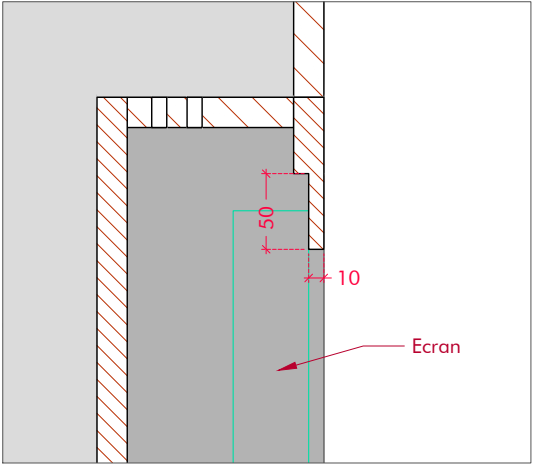

VUE FRONTRALE

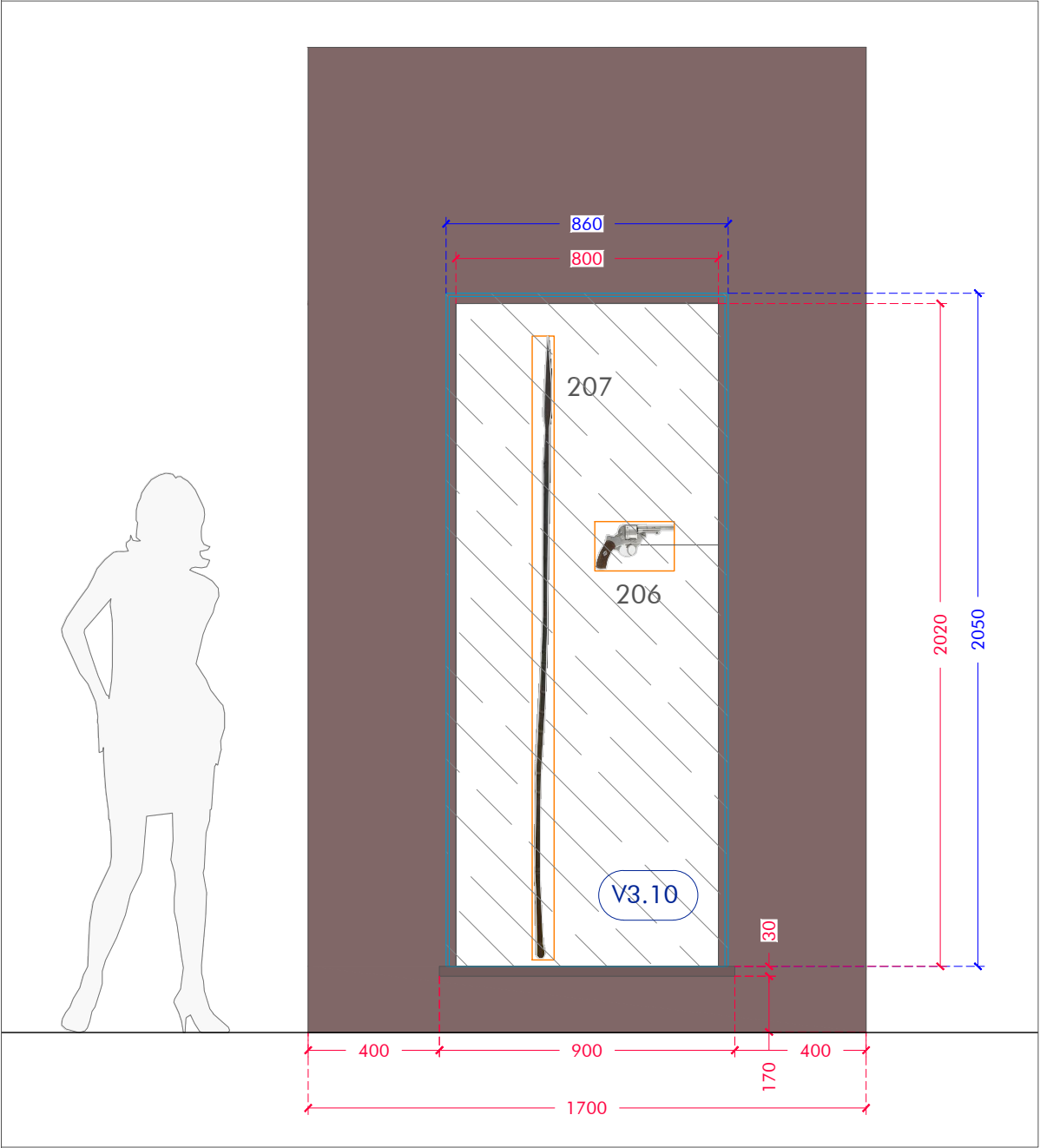

COUPE DE PRINCIPE

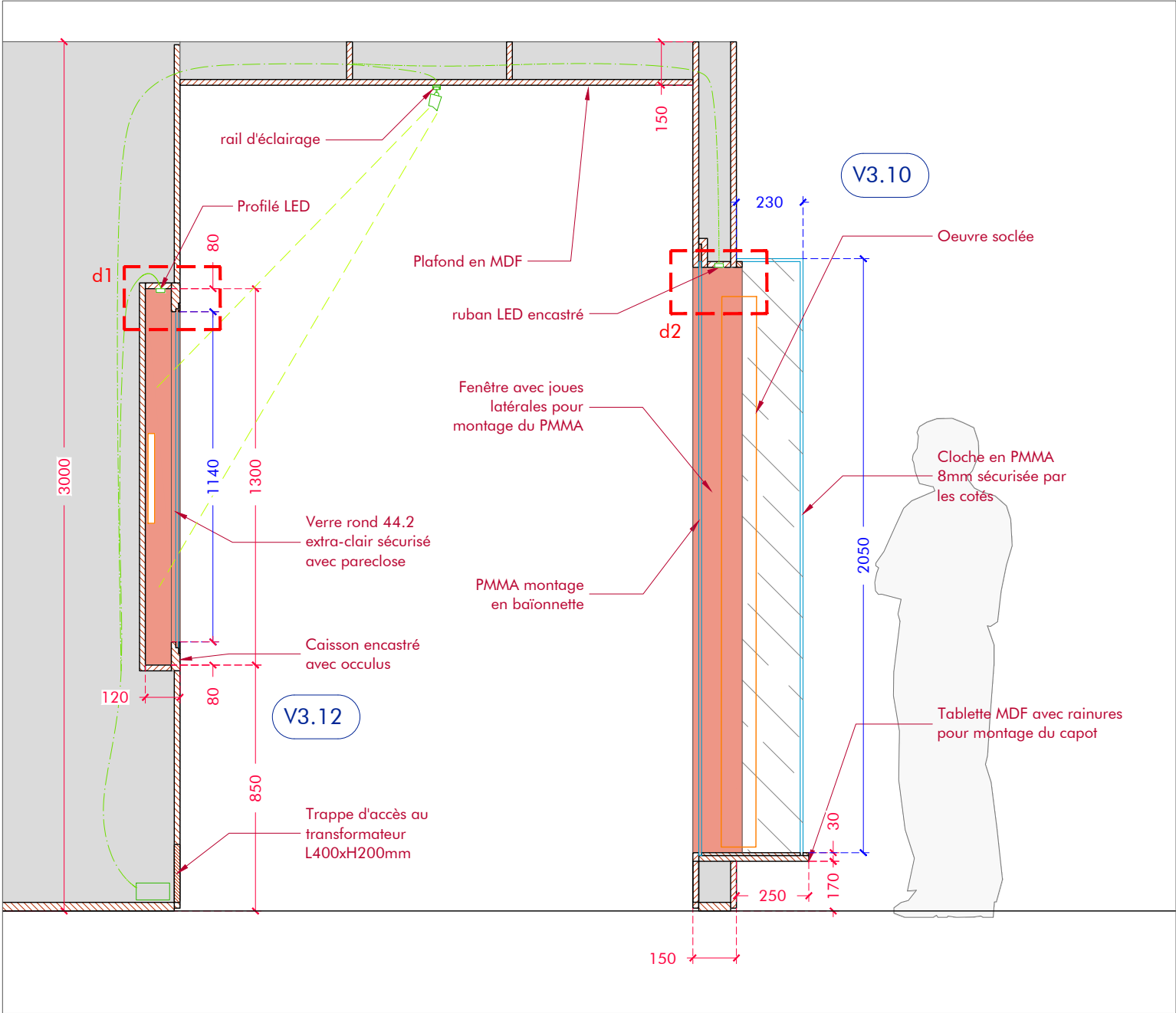

DETAIL d1 | E: 1/5

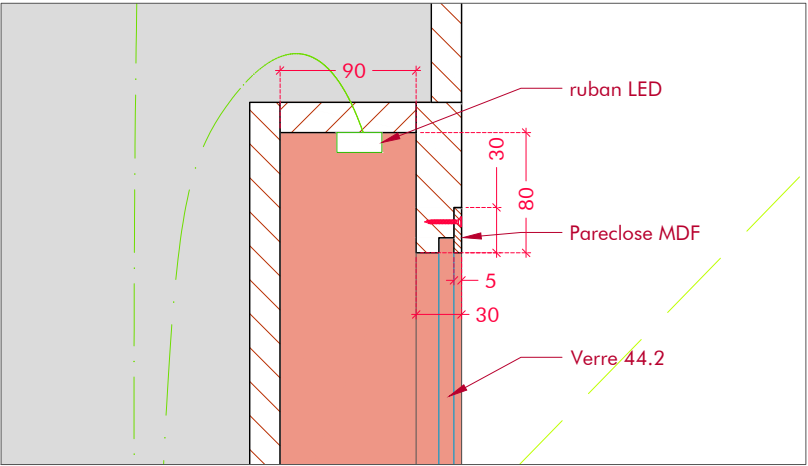

DETAIL d2 | E: 1/5

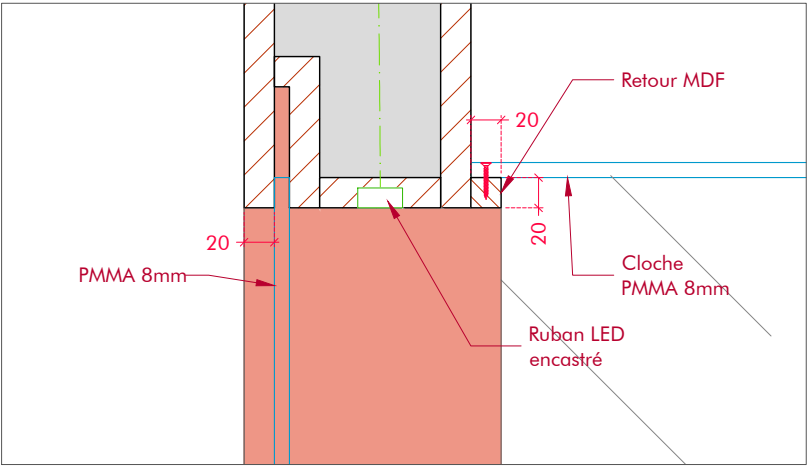

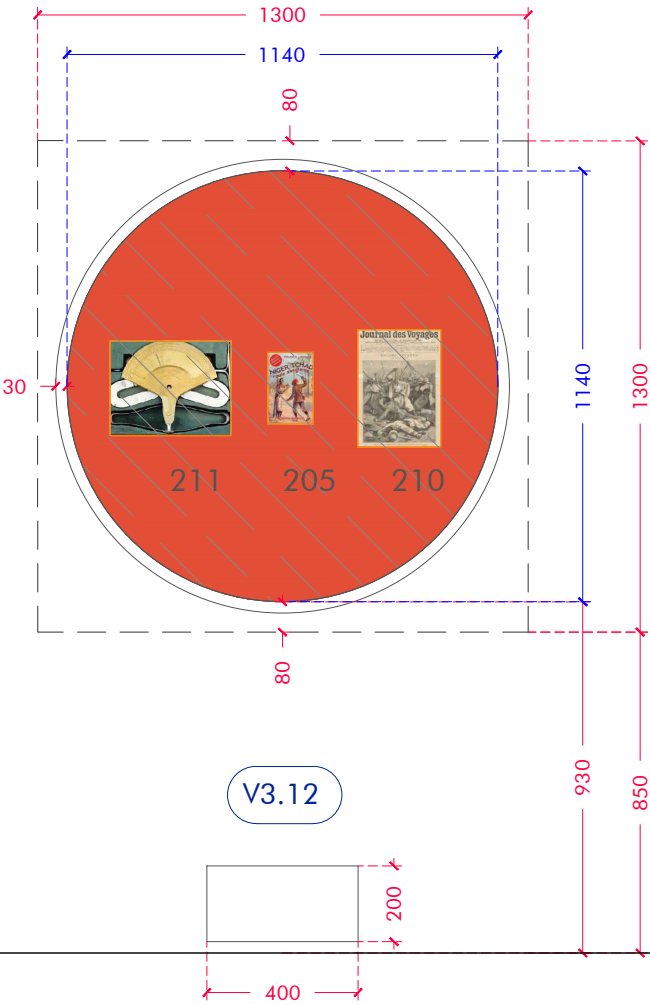

COUPE AA'

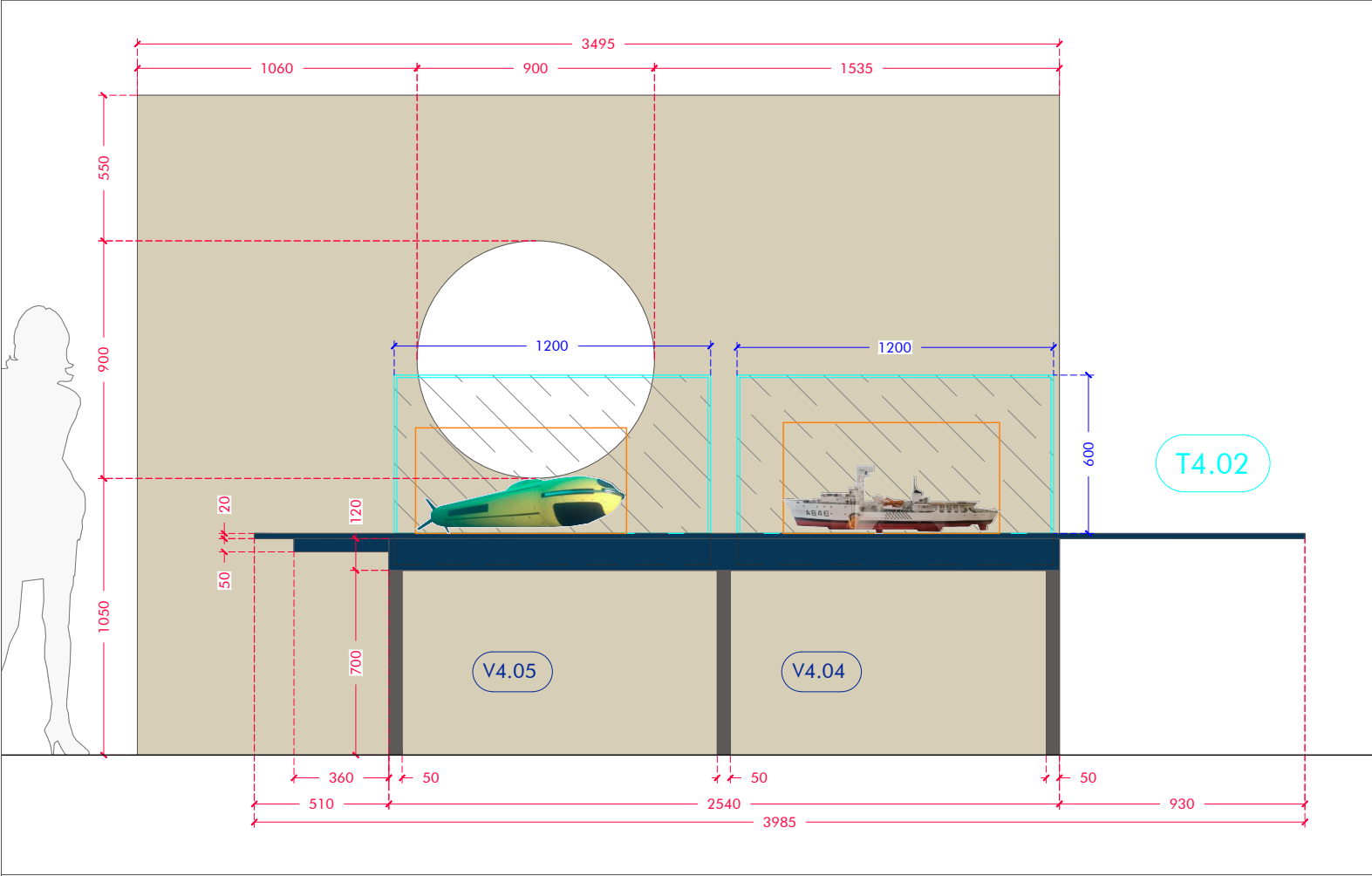

COUPE BB'

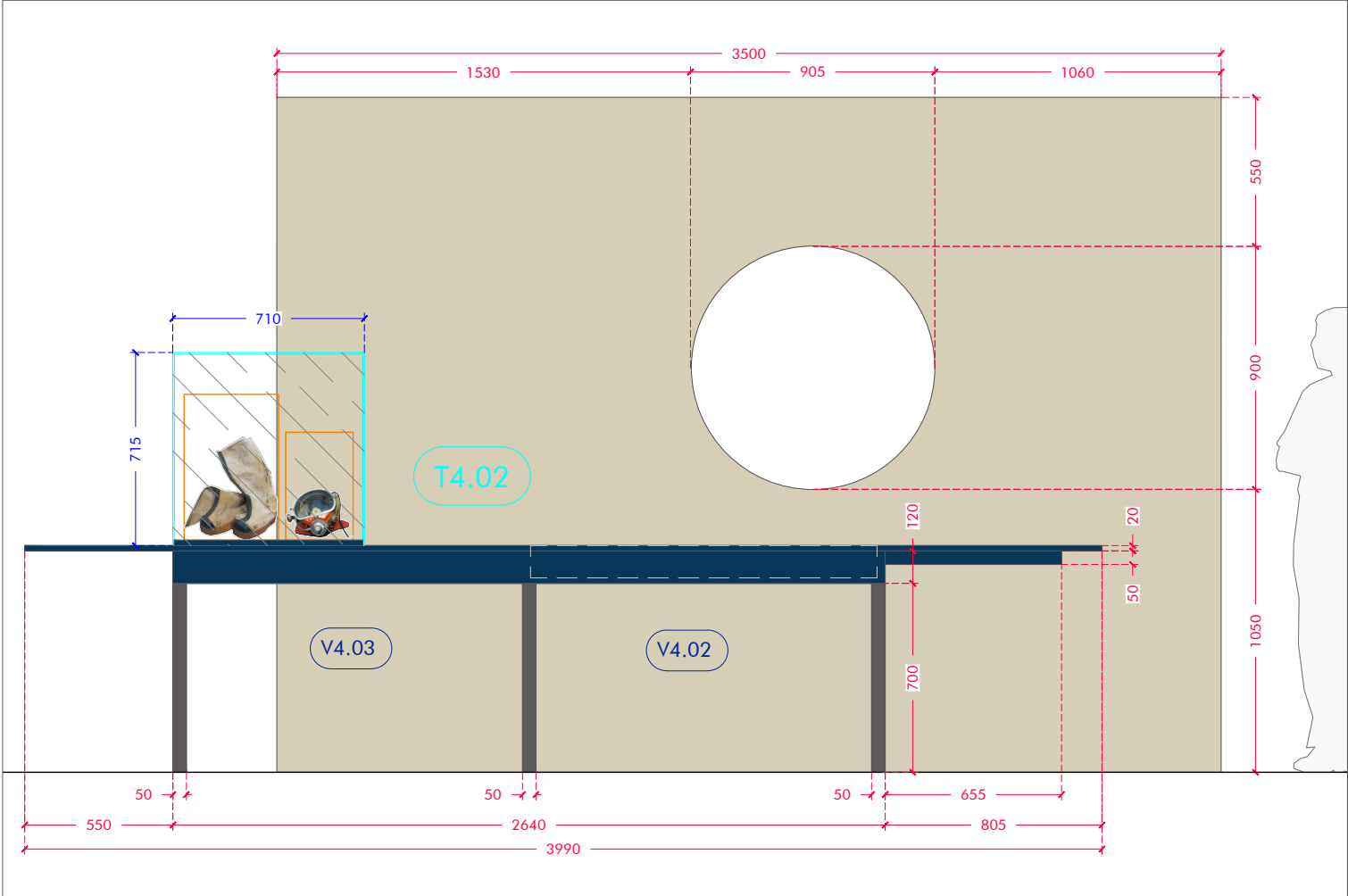

VUE DESSUS

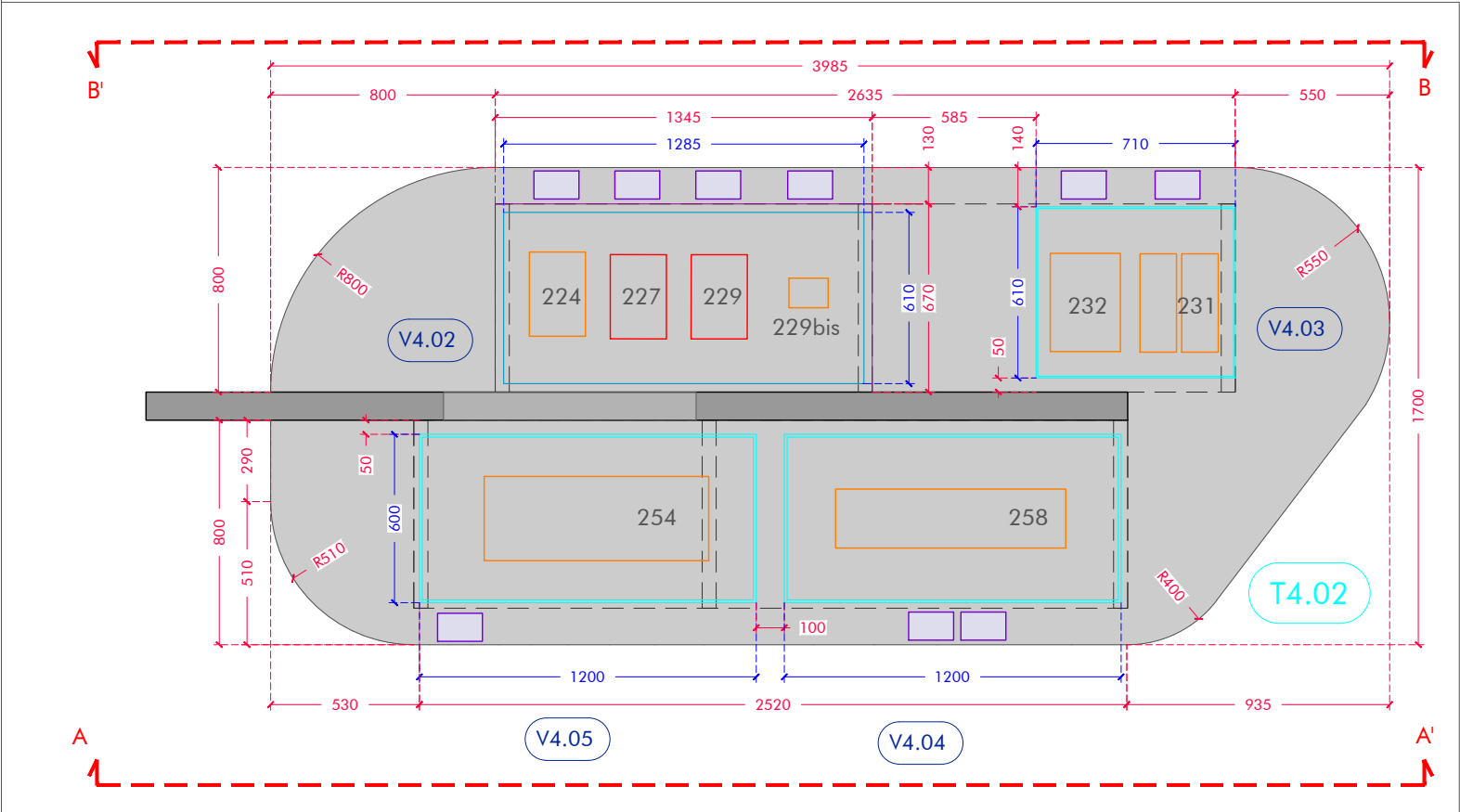

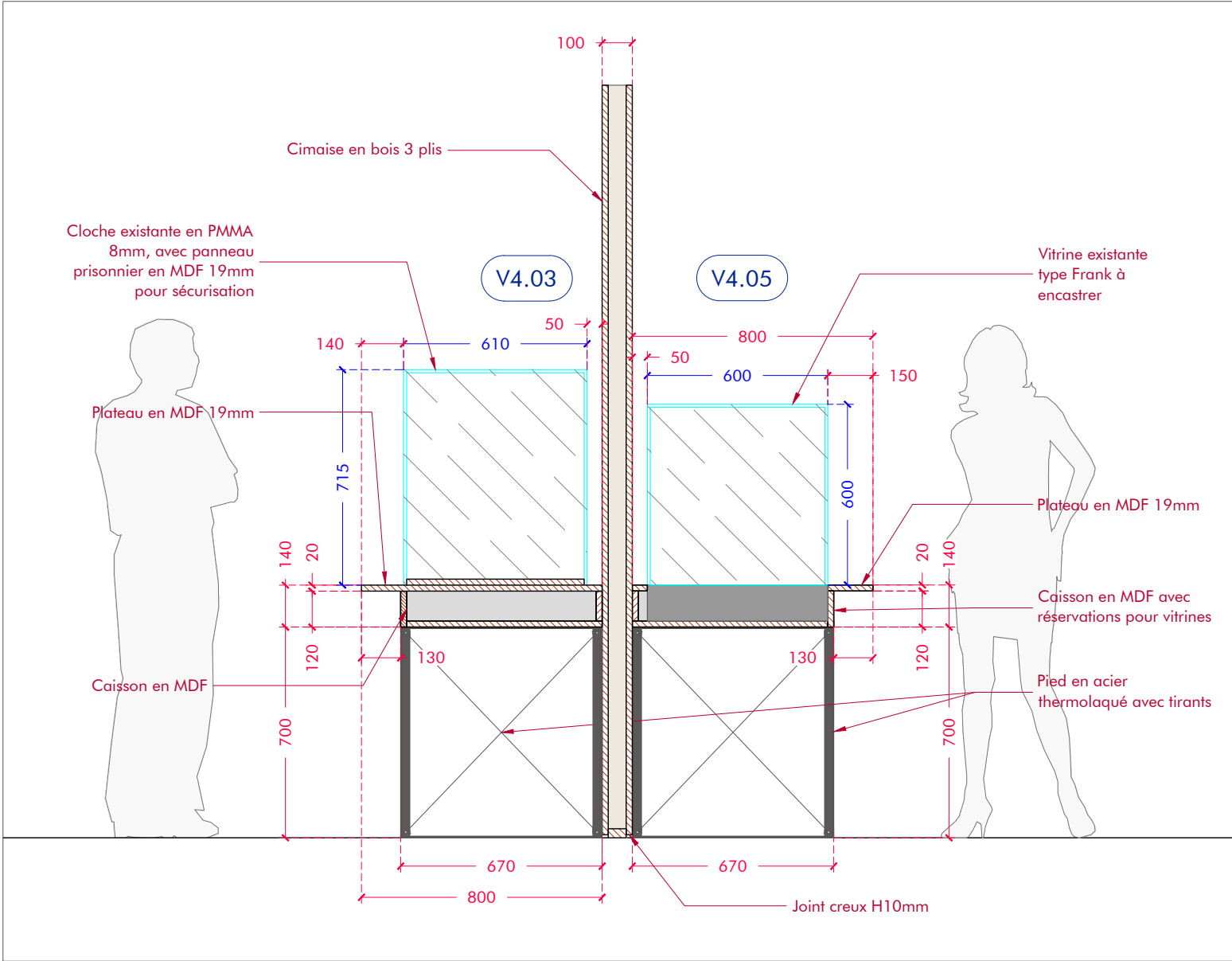
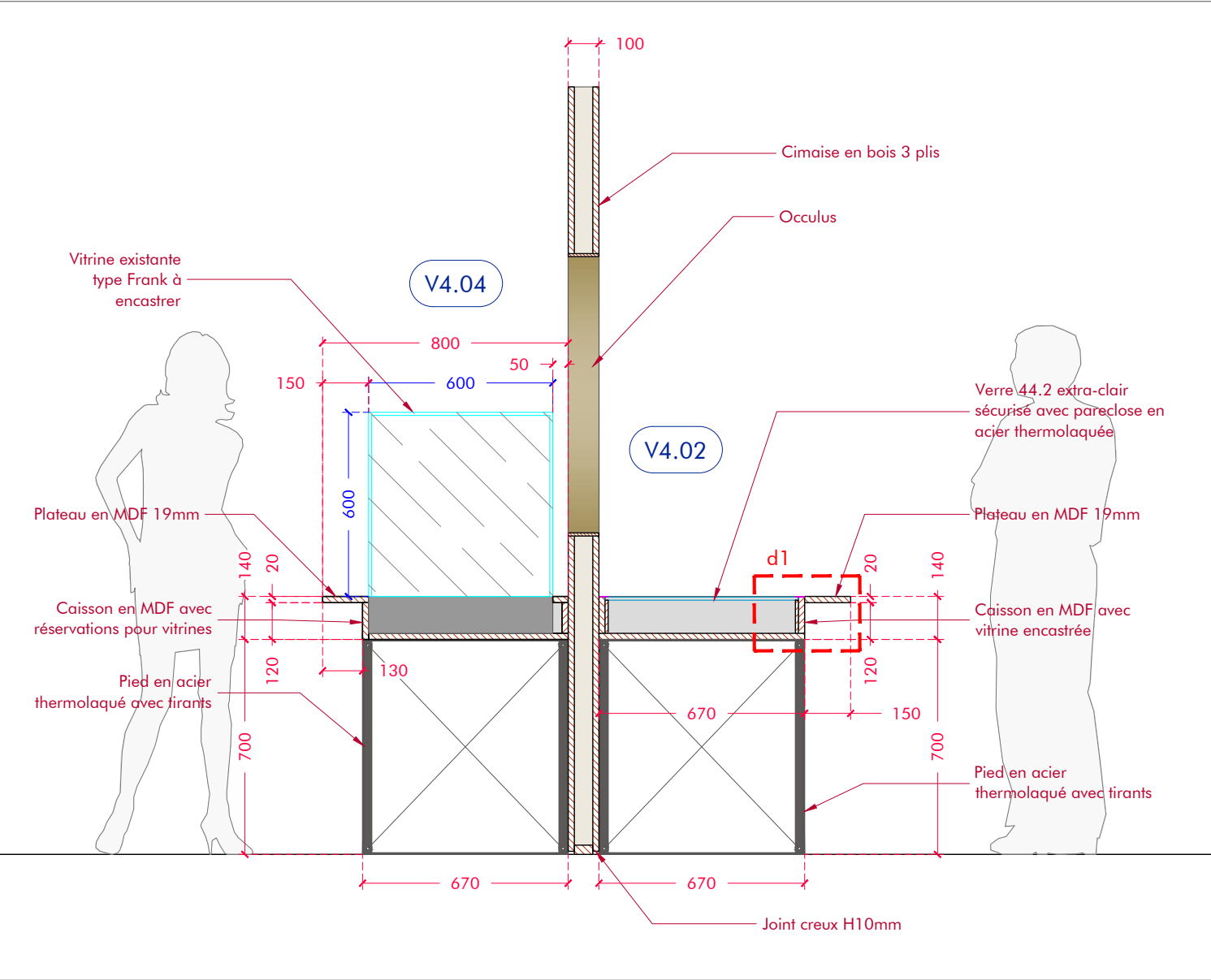

DETAIL d1 | E: 1/5

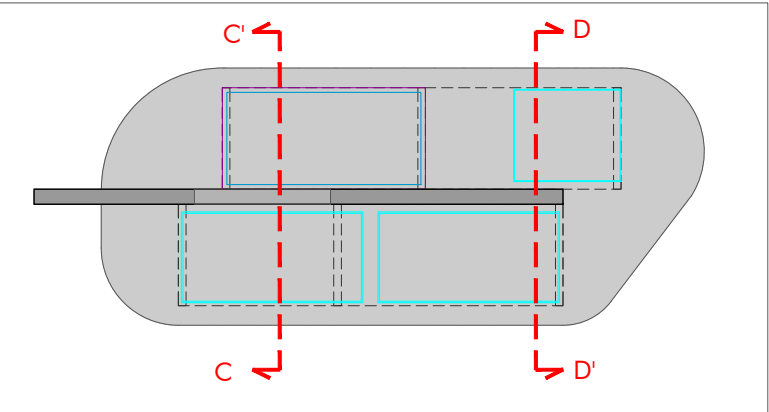
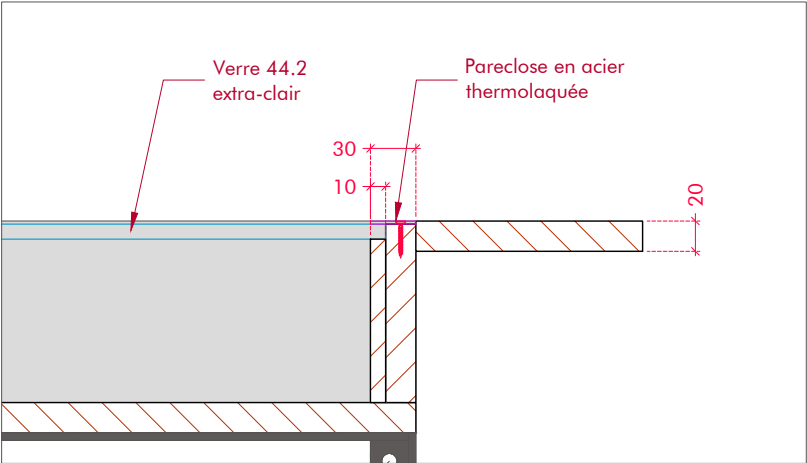

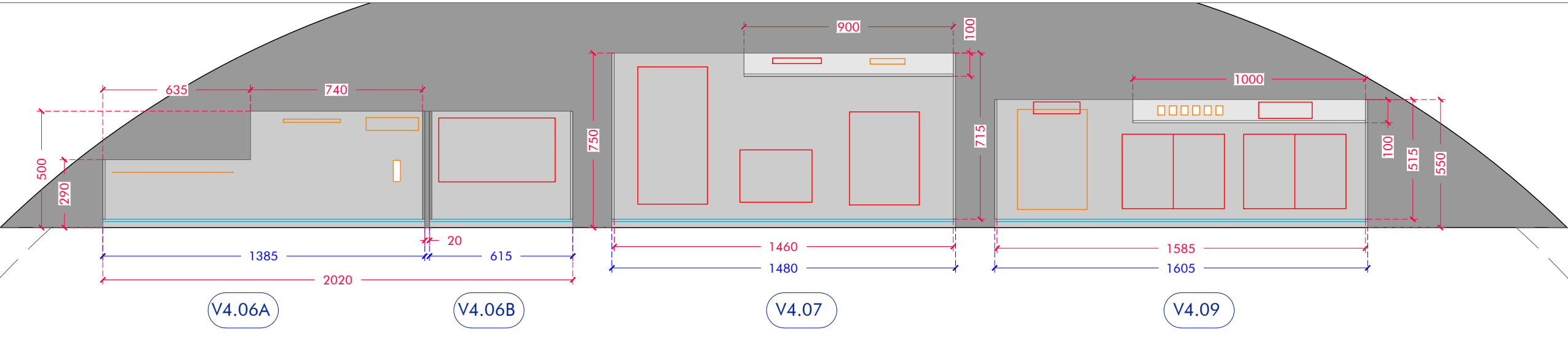
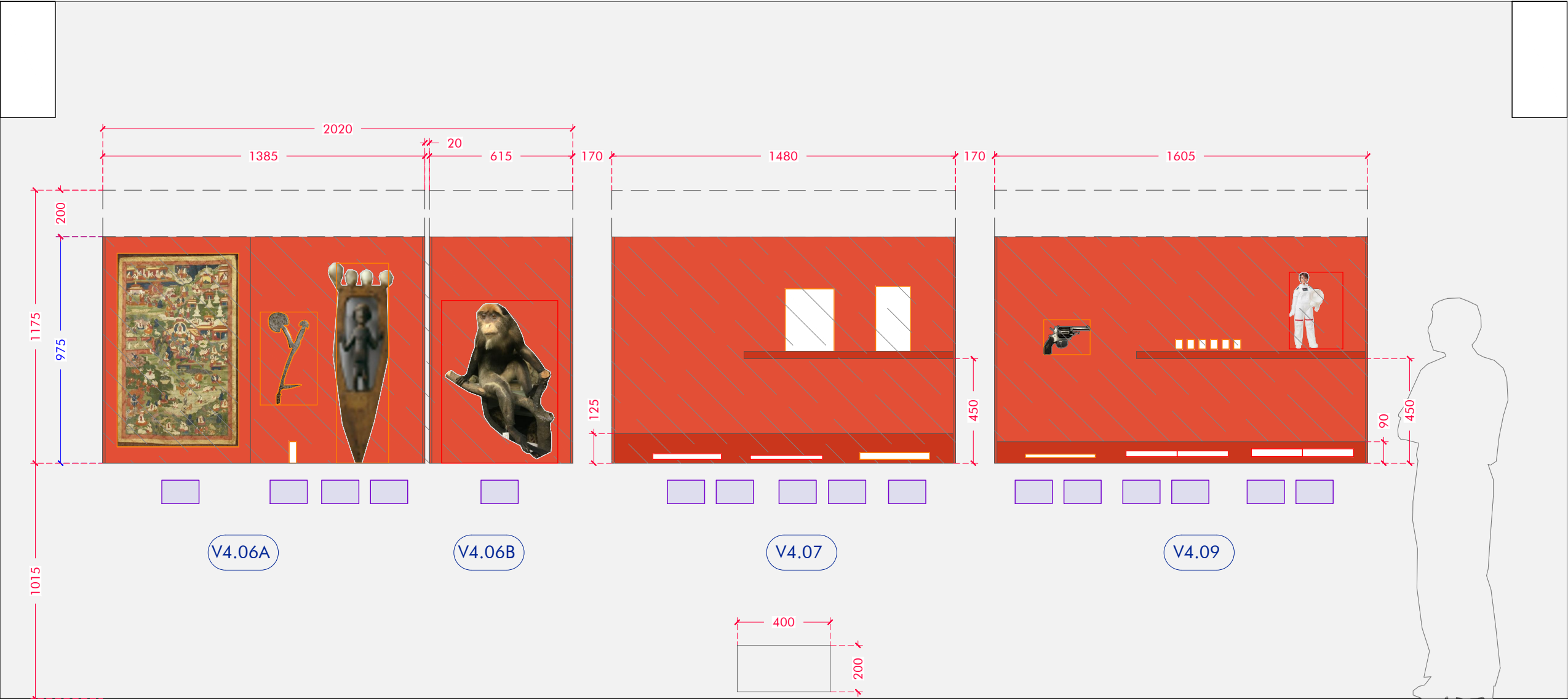

COUPE DE PRINCIPE

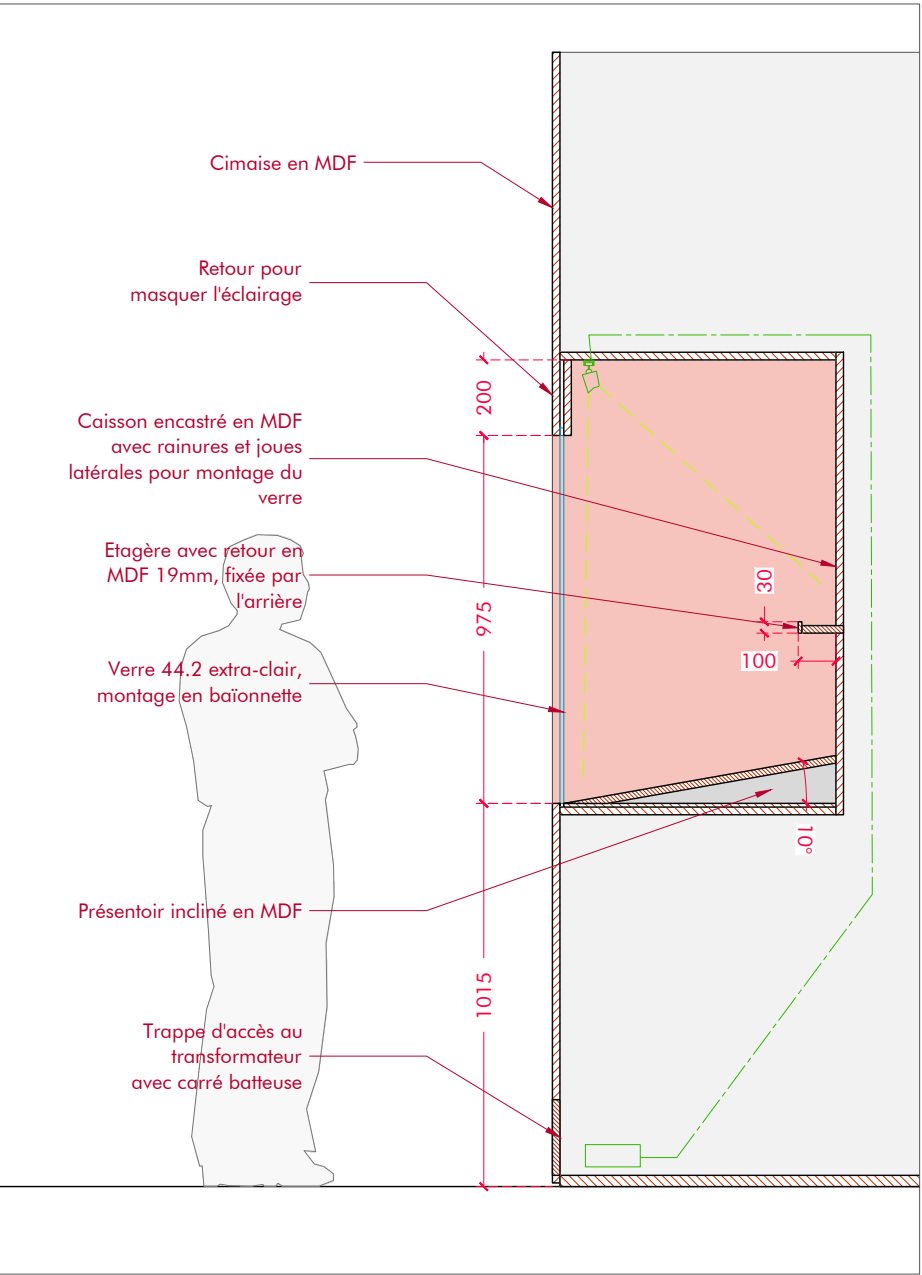

VUE FRONTALE

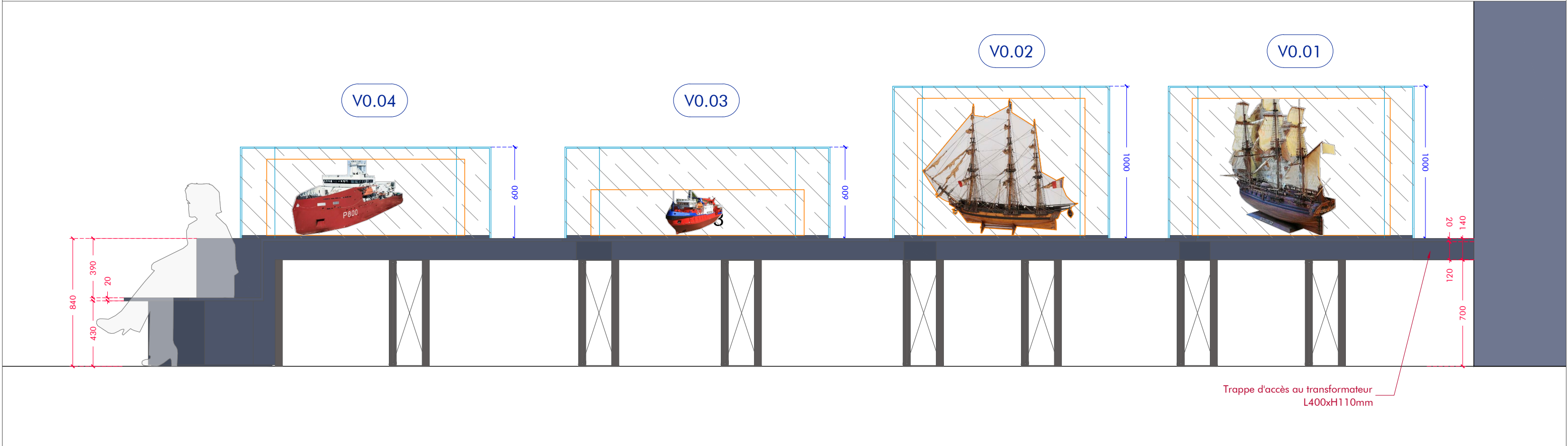

VUE DESSUS

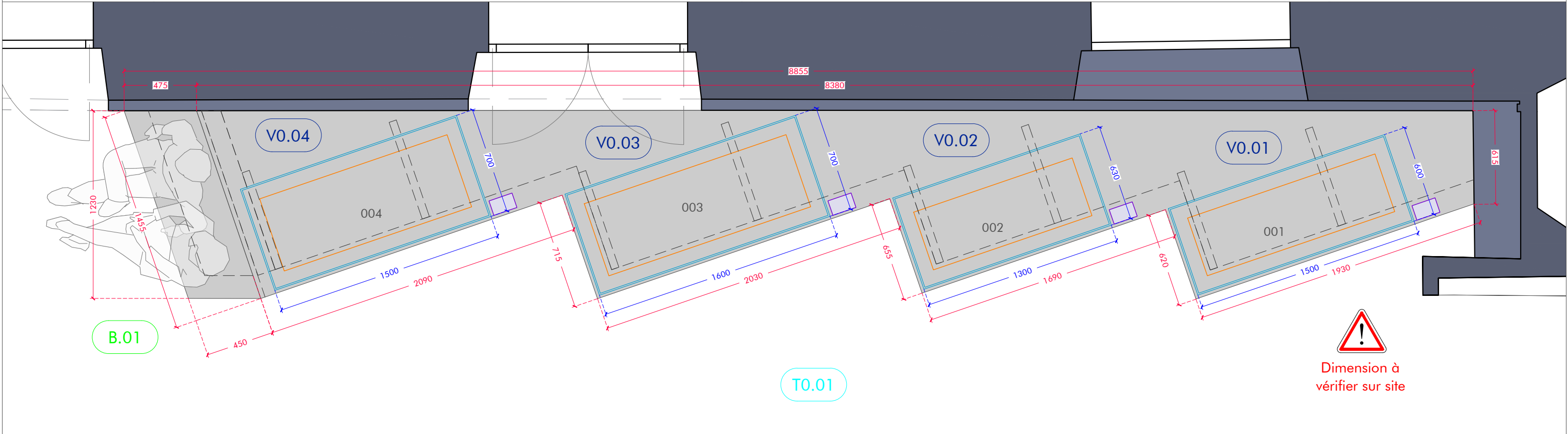

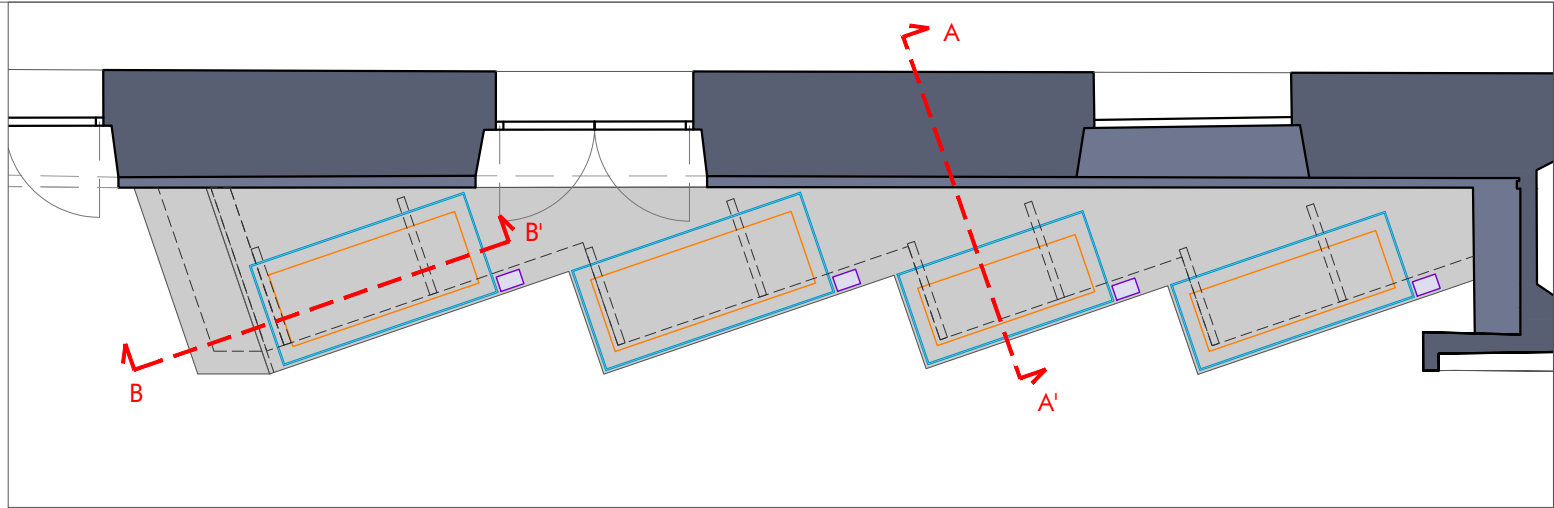

COUPE AA'

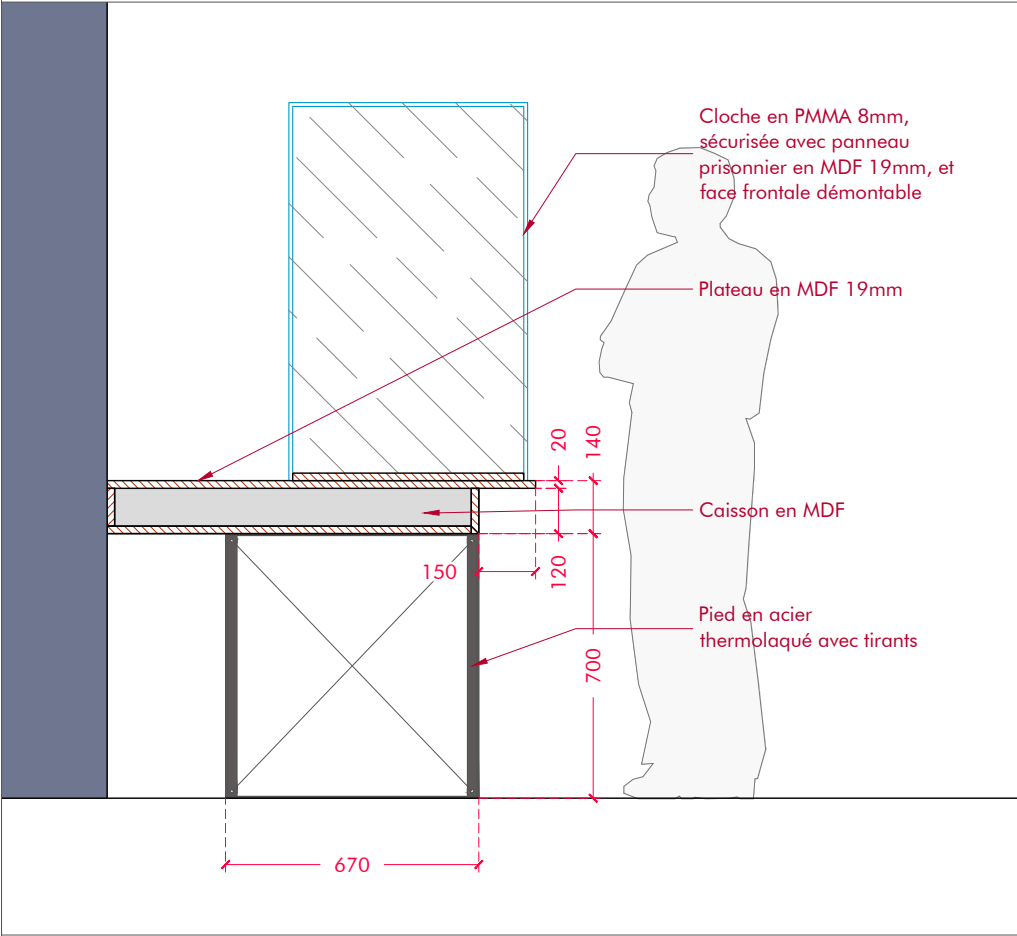

COUPE BB'

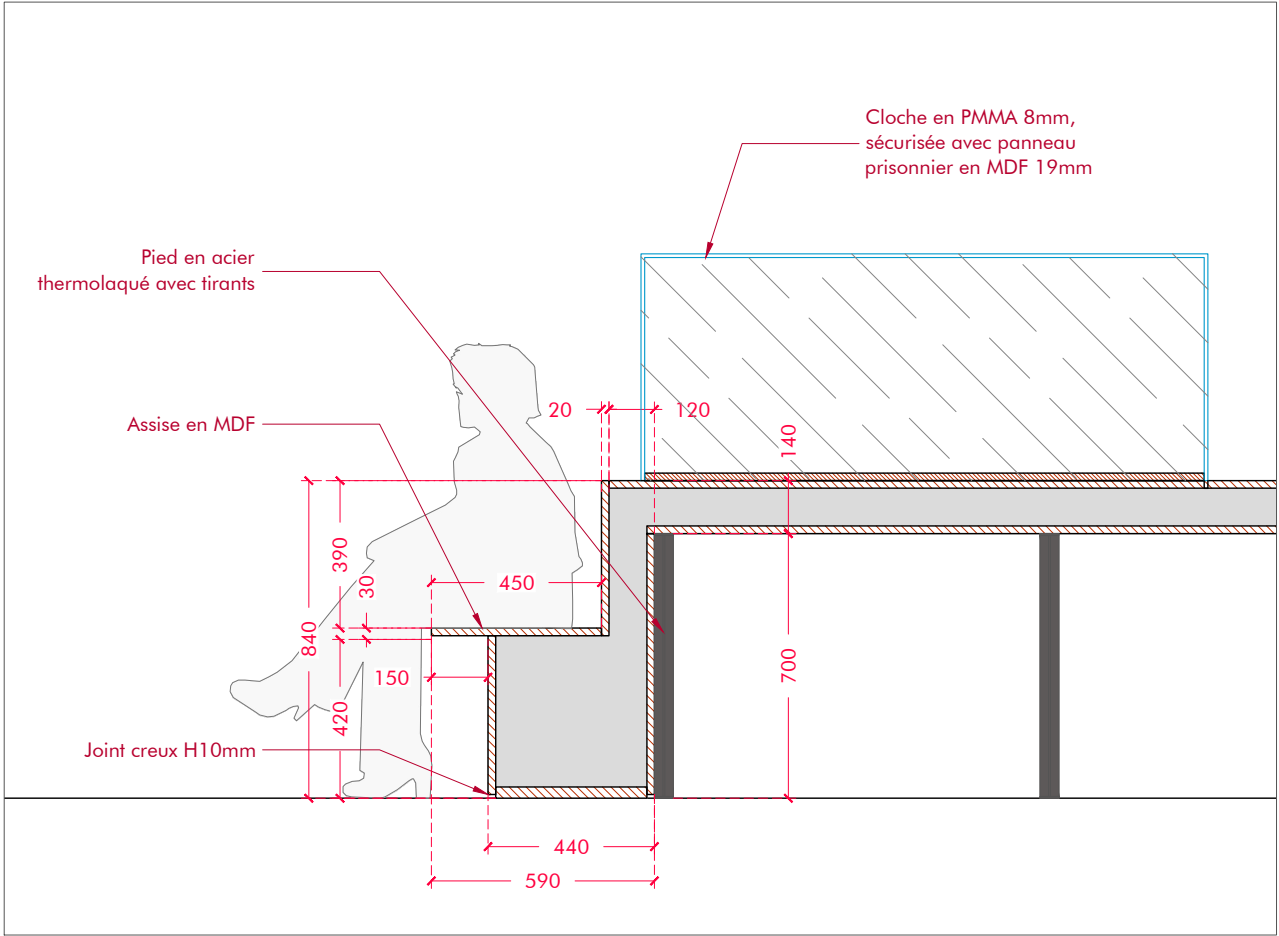

VUE FRONTALE

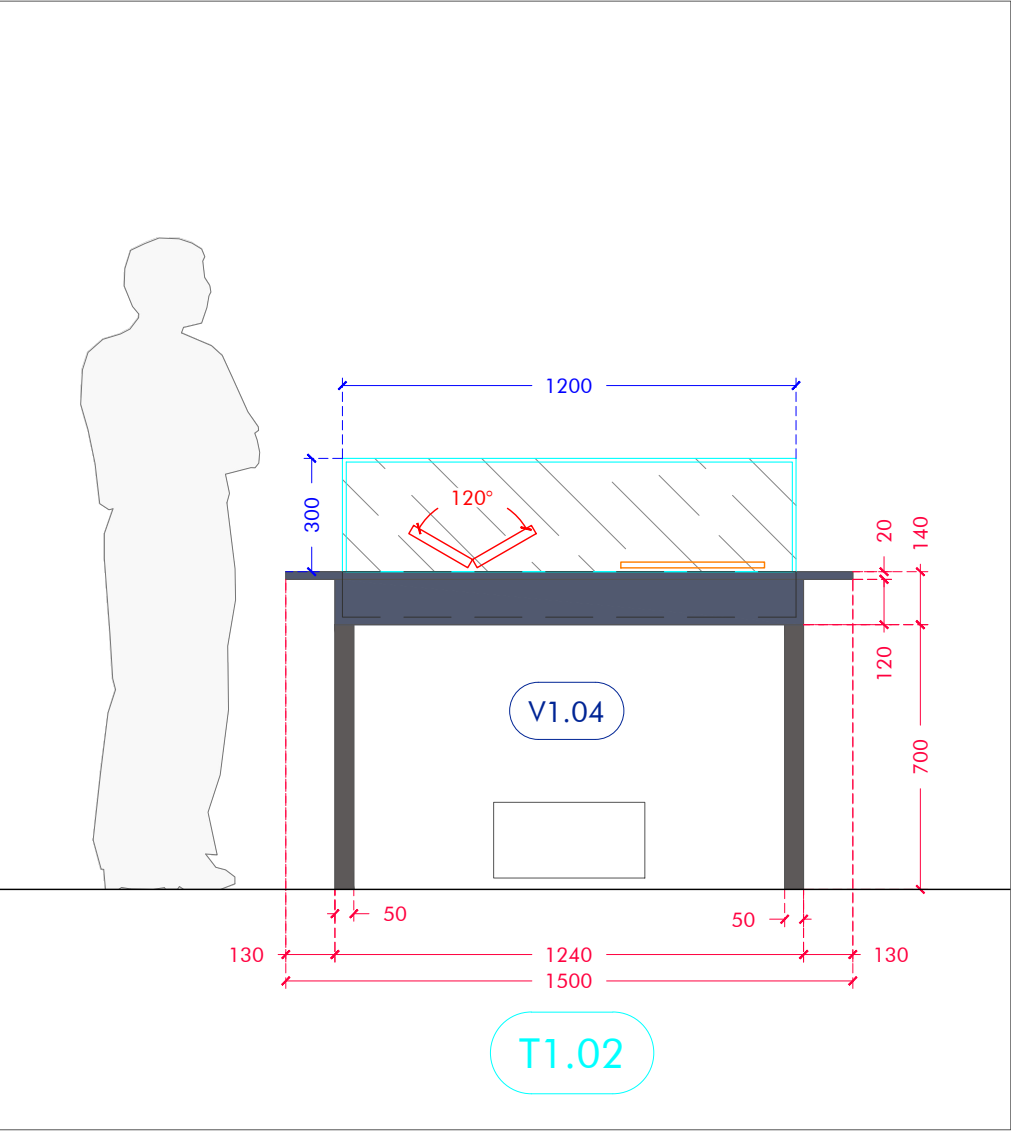

COUPE DE PRINCIPE

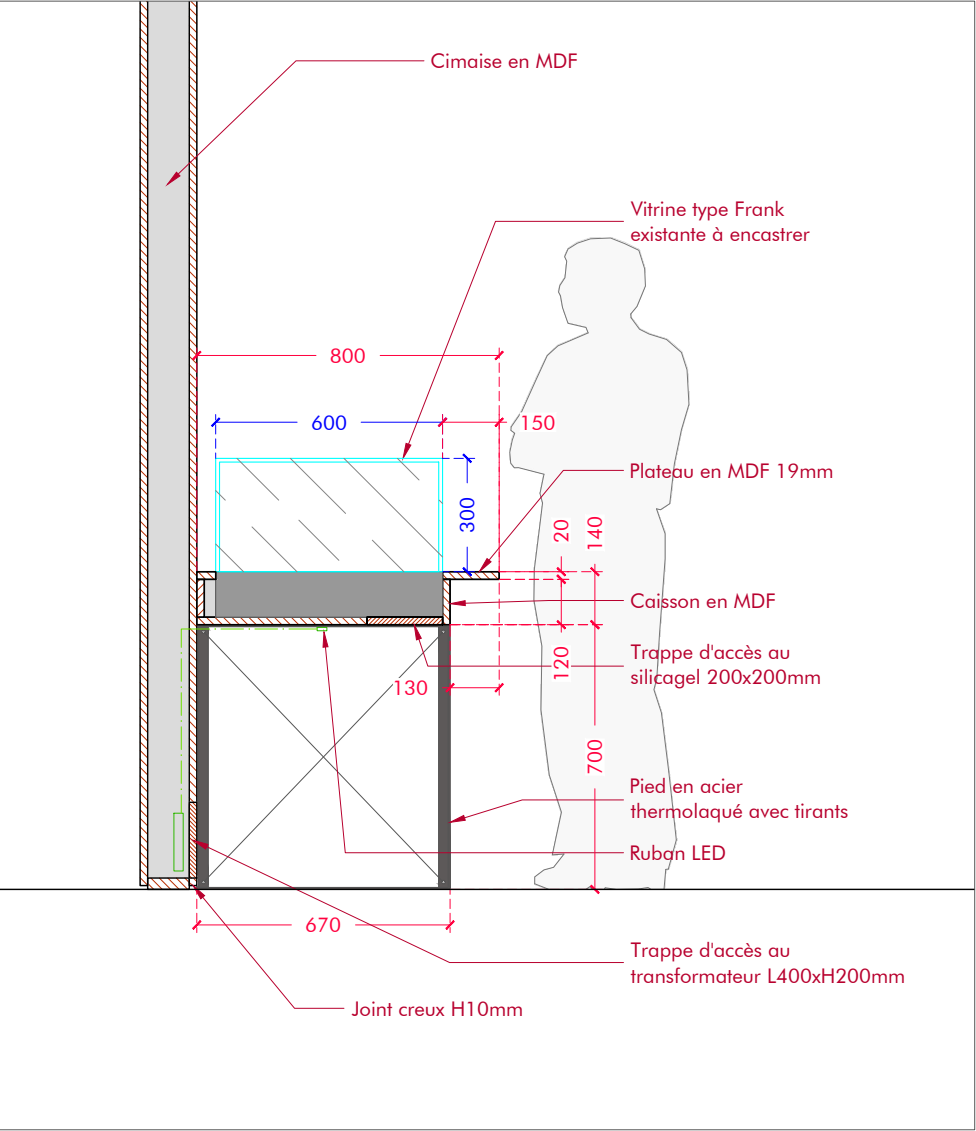

VUE DESSUS

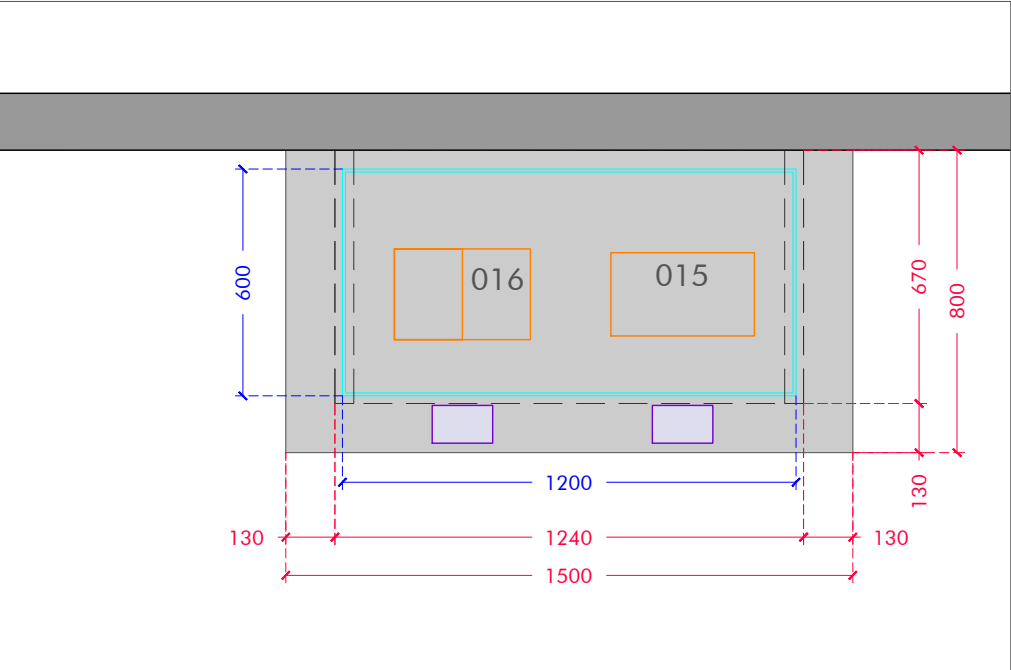

VUE FRONTALE

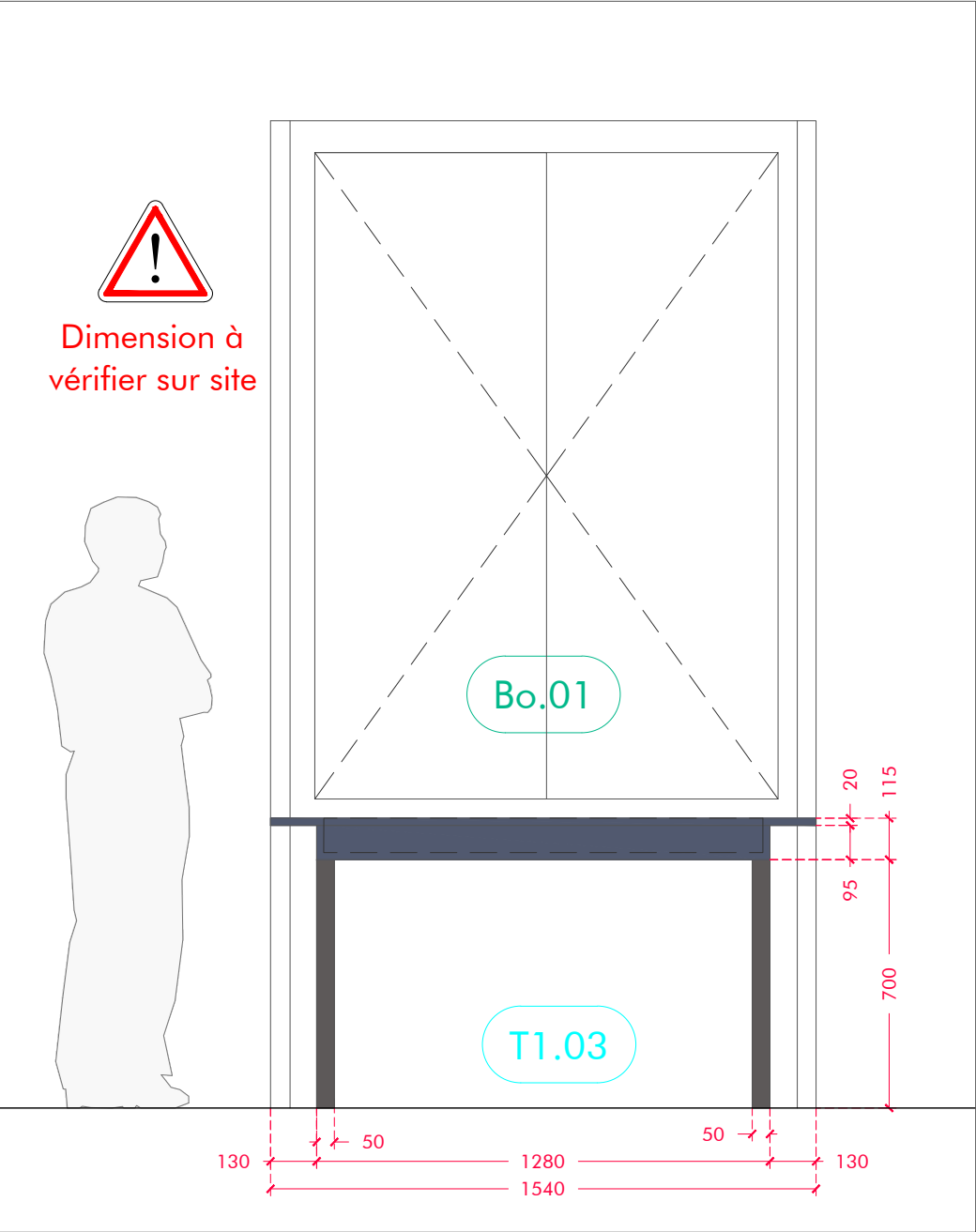

COUPE DE PRINCIPE

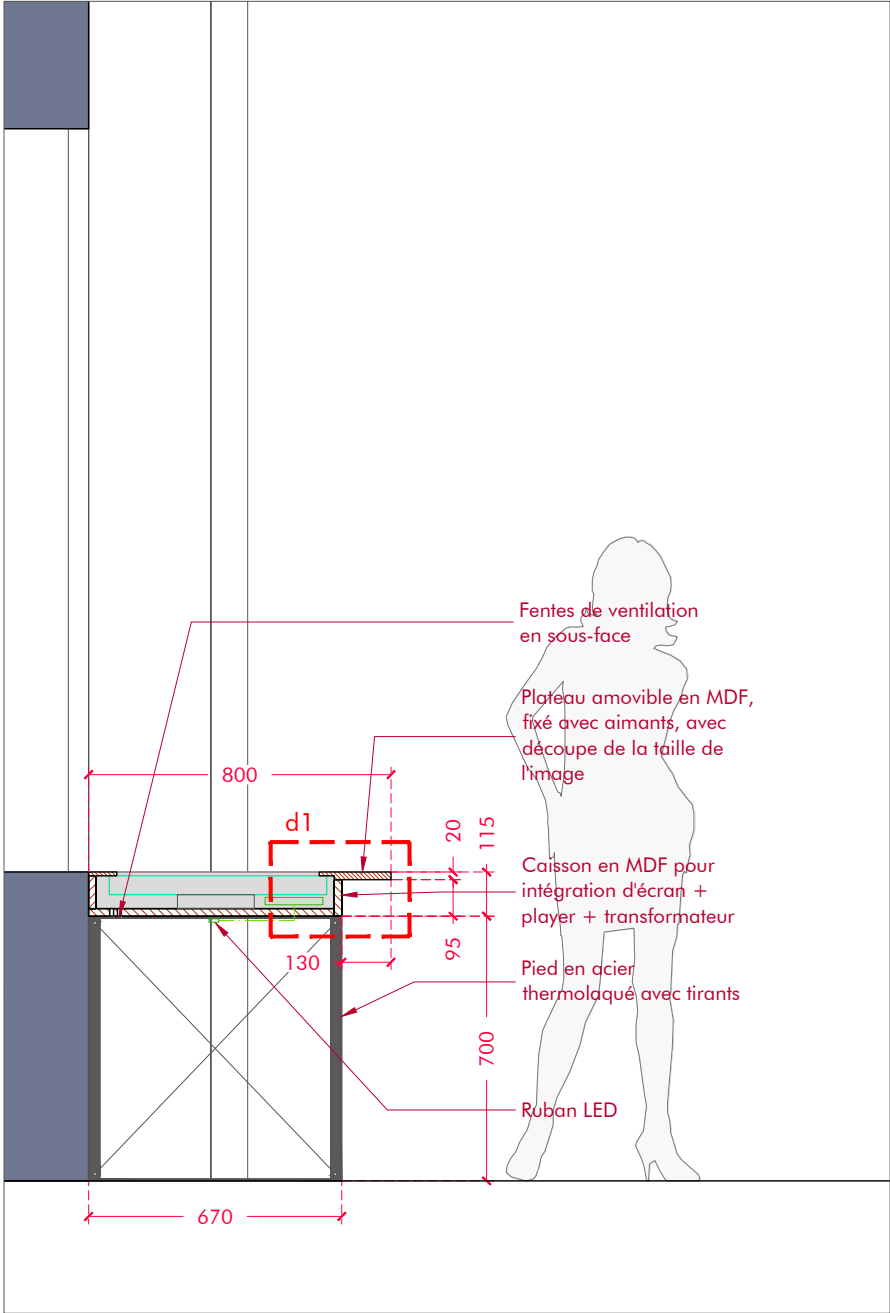

DETAIL d1 | E: 1/5

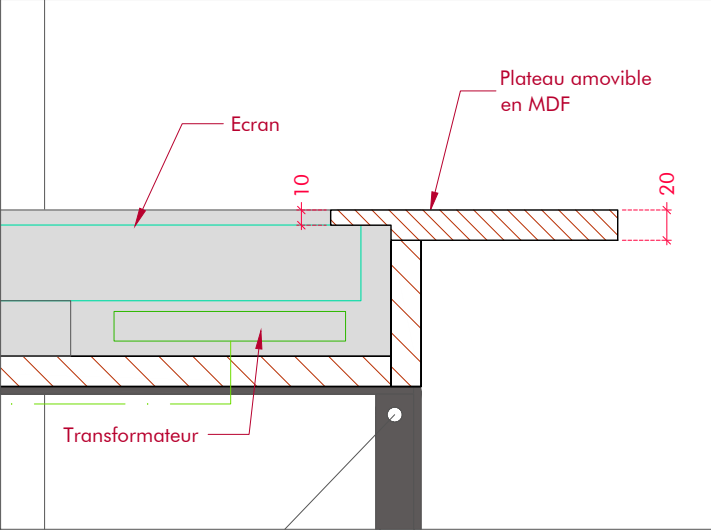

VUE DESSUS

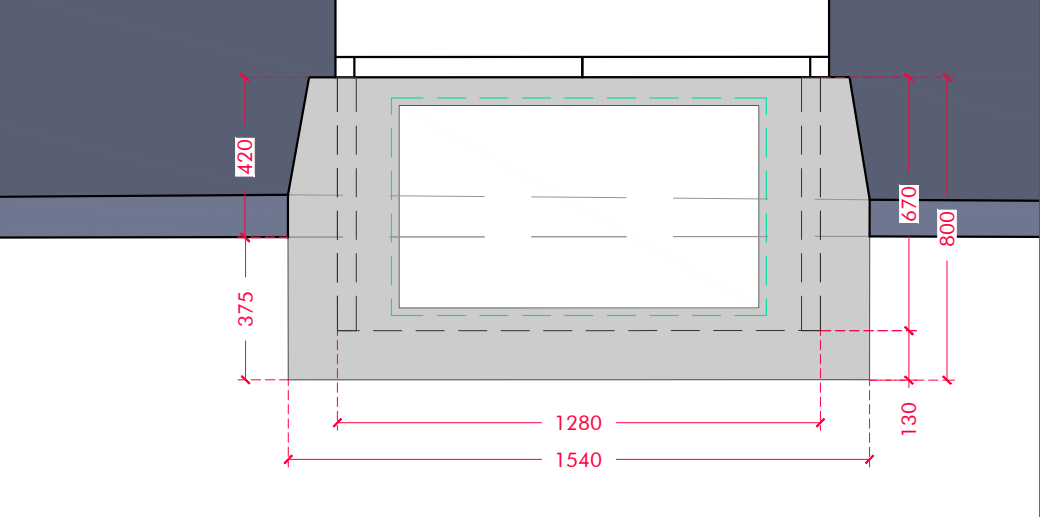

VUE FRONTALE

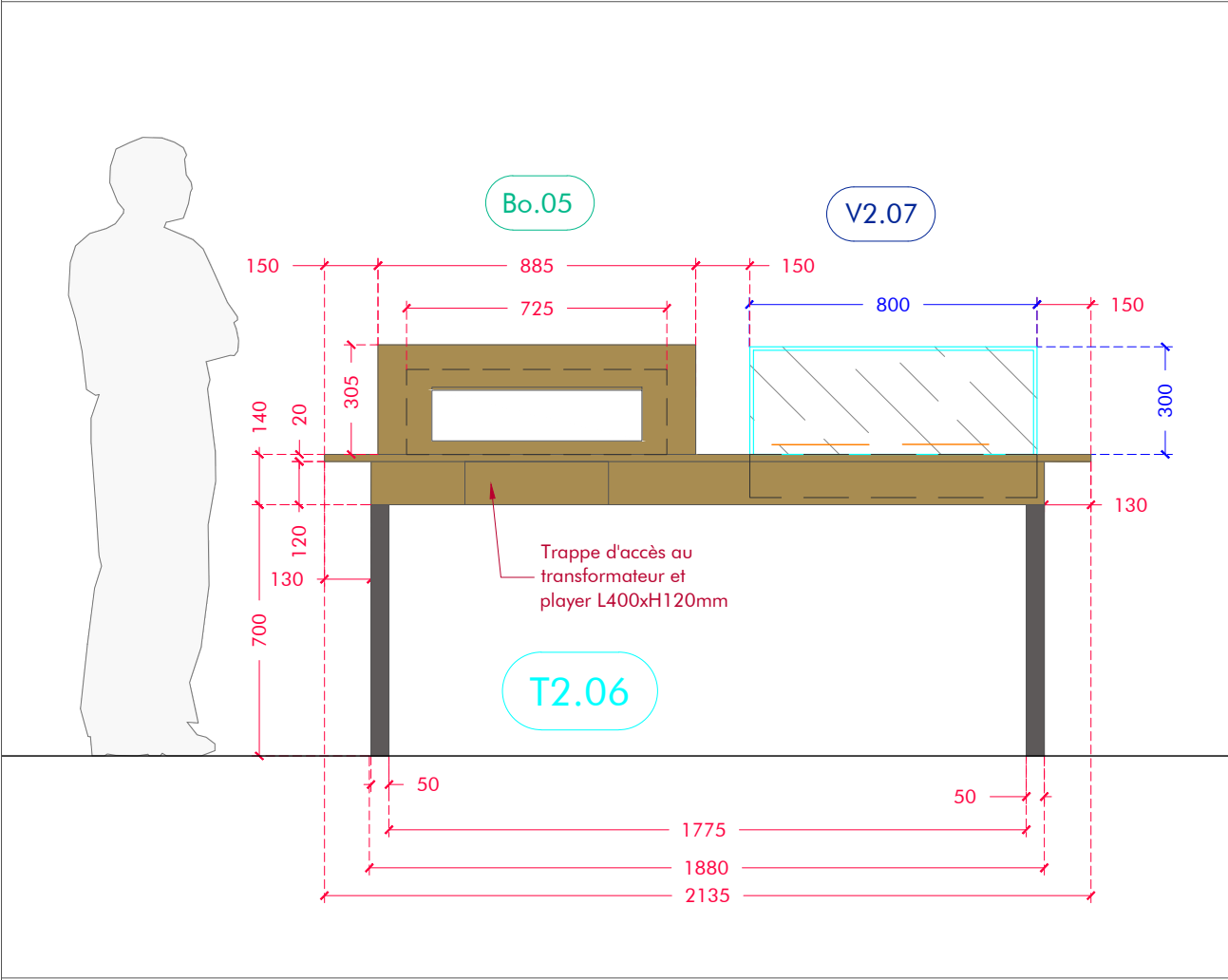

COUPE AA'

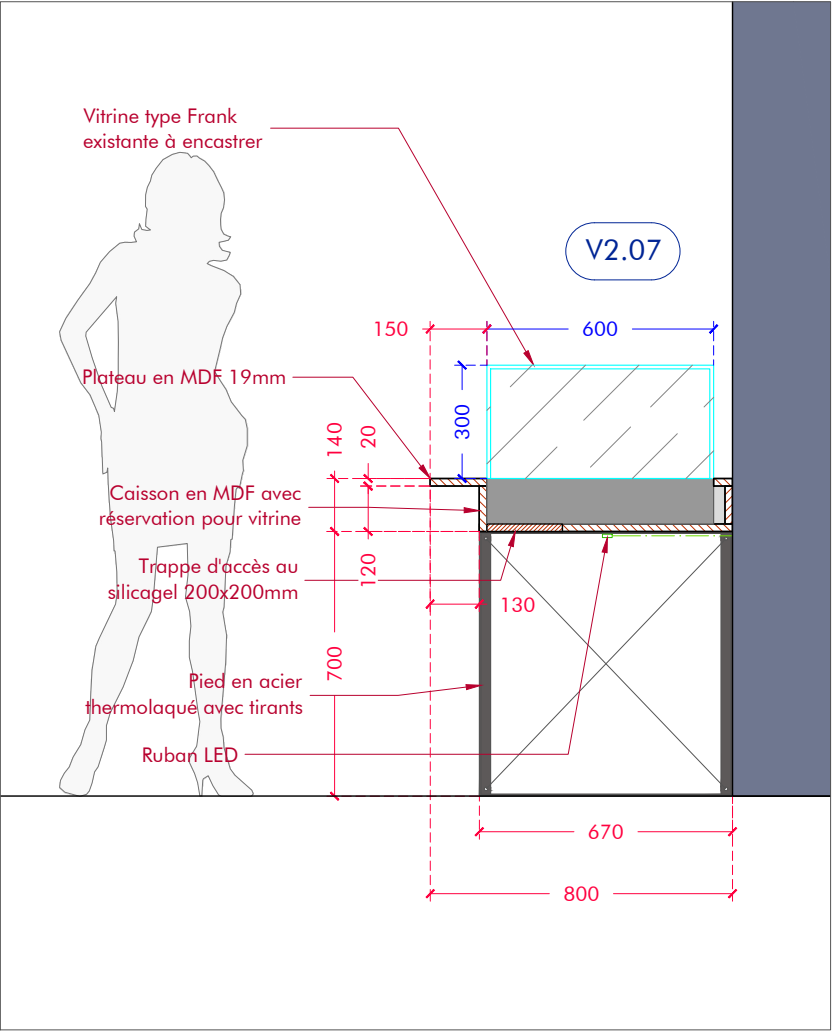

COUPE BB'

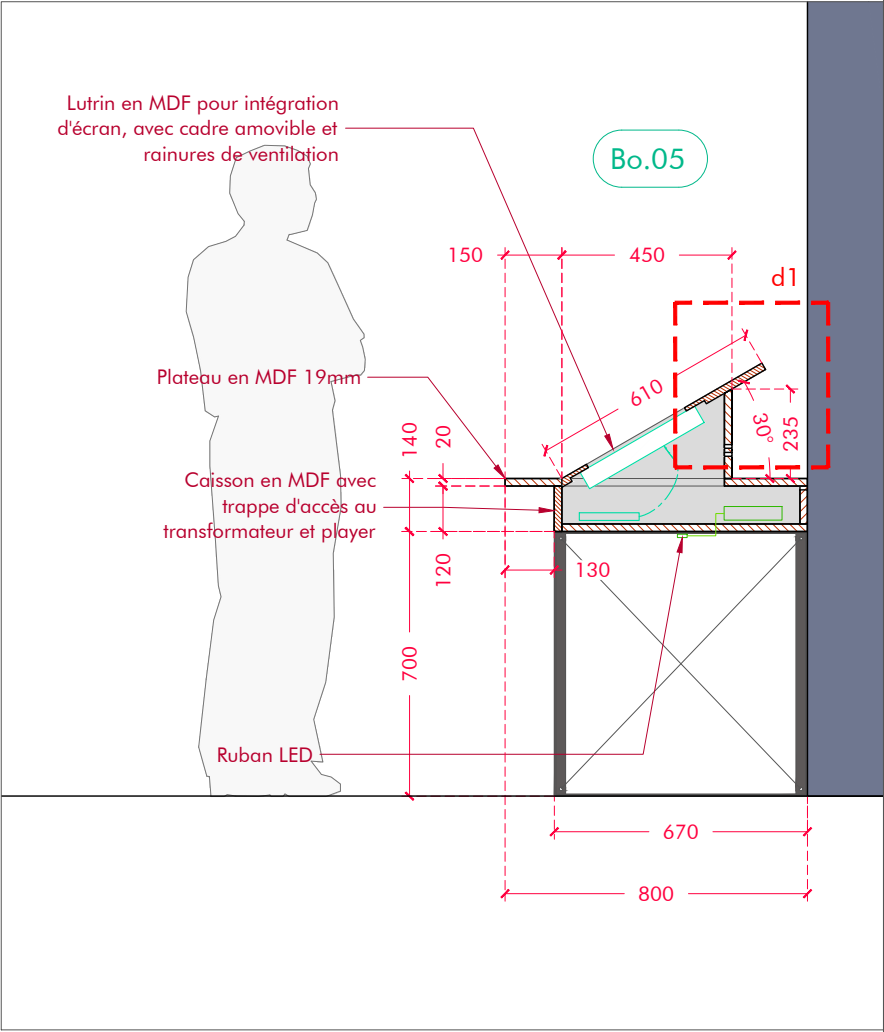

VUE DESSUS

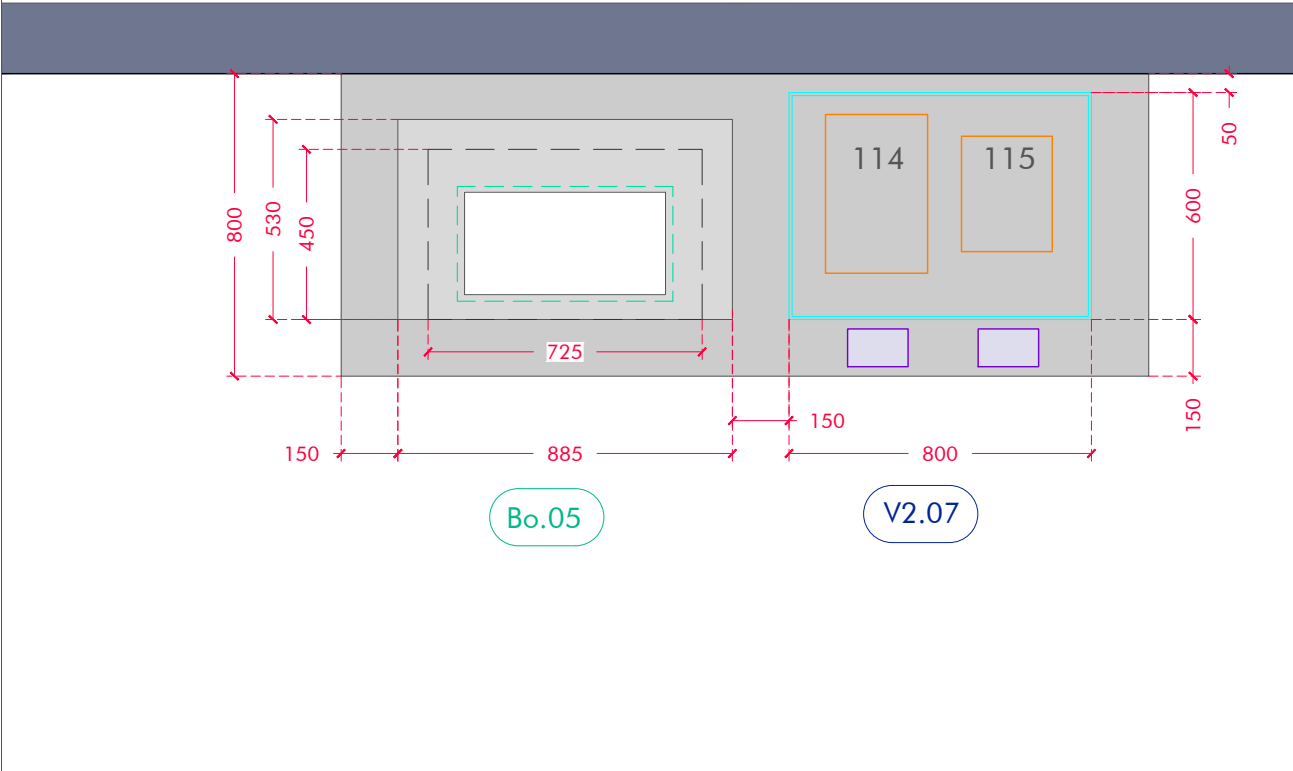

DETAIL d1 | E: 1/5

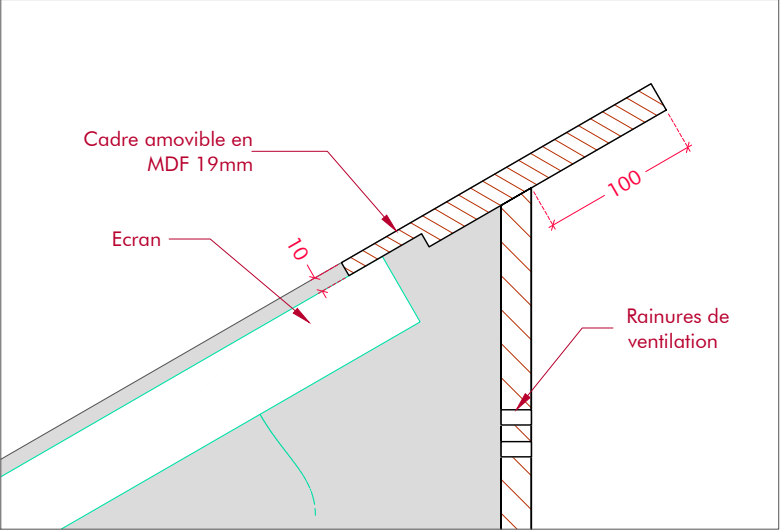

VUE FRONTALE

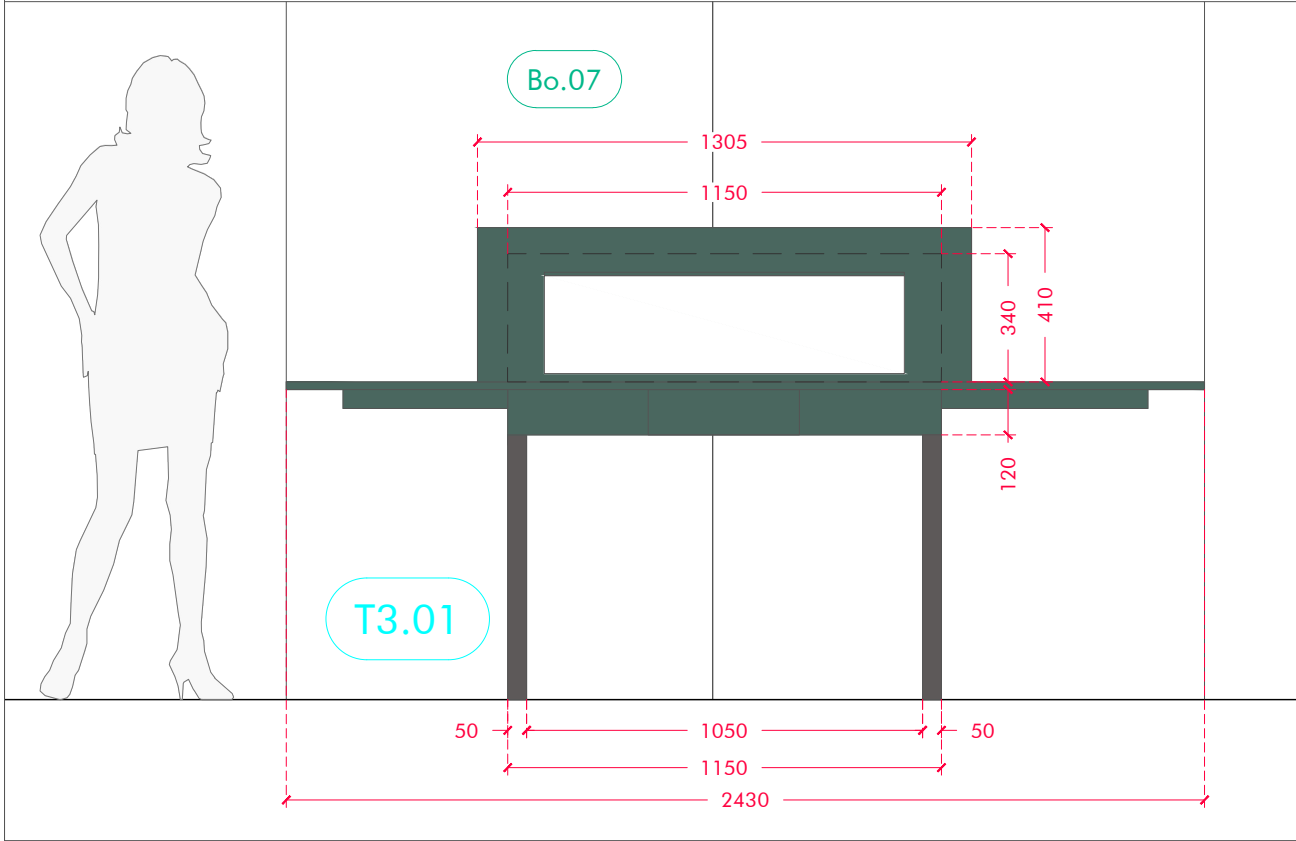

COUPE DE PRINCIPE

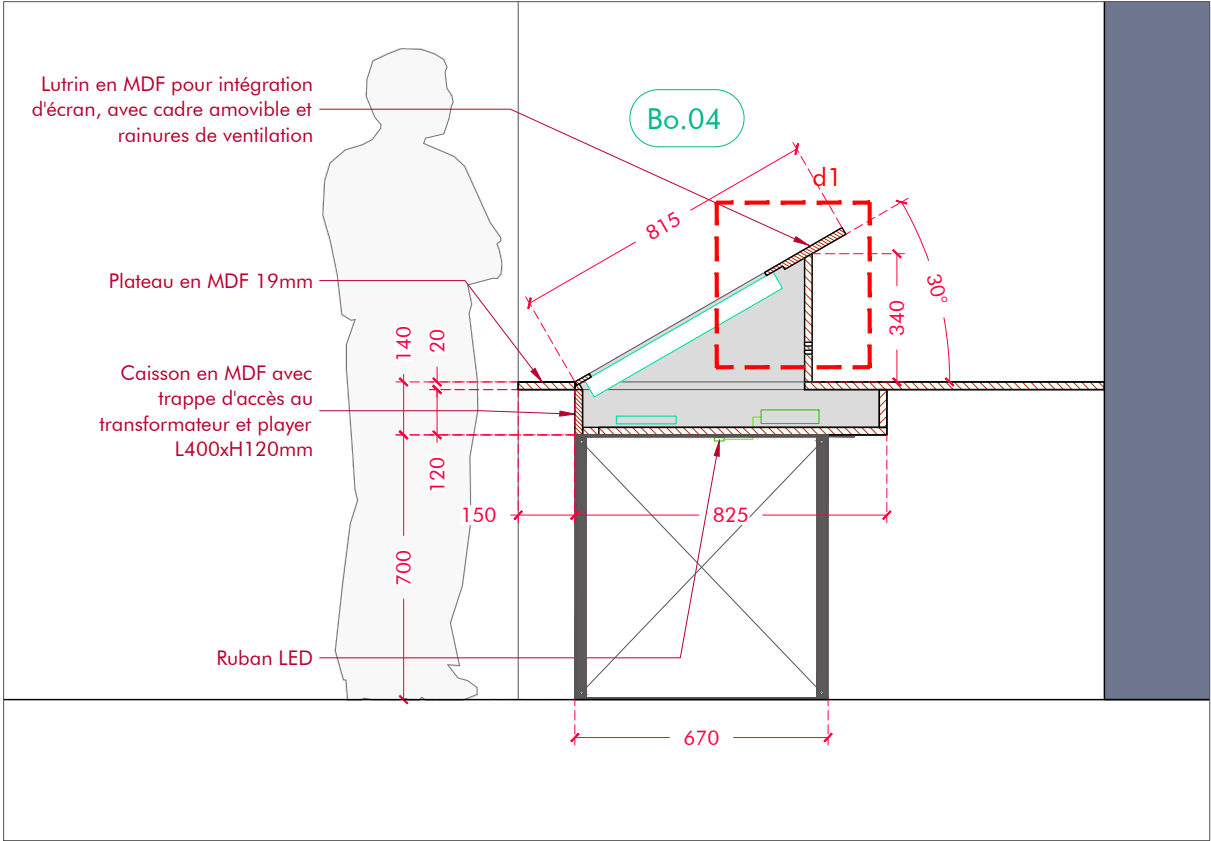

VUE DESSUS

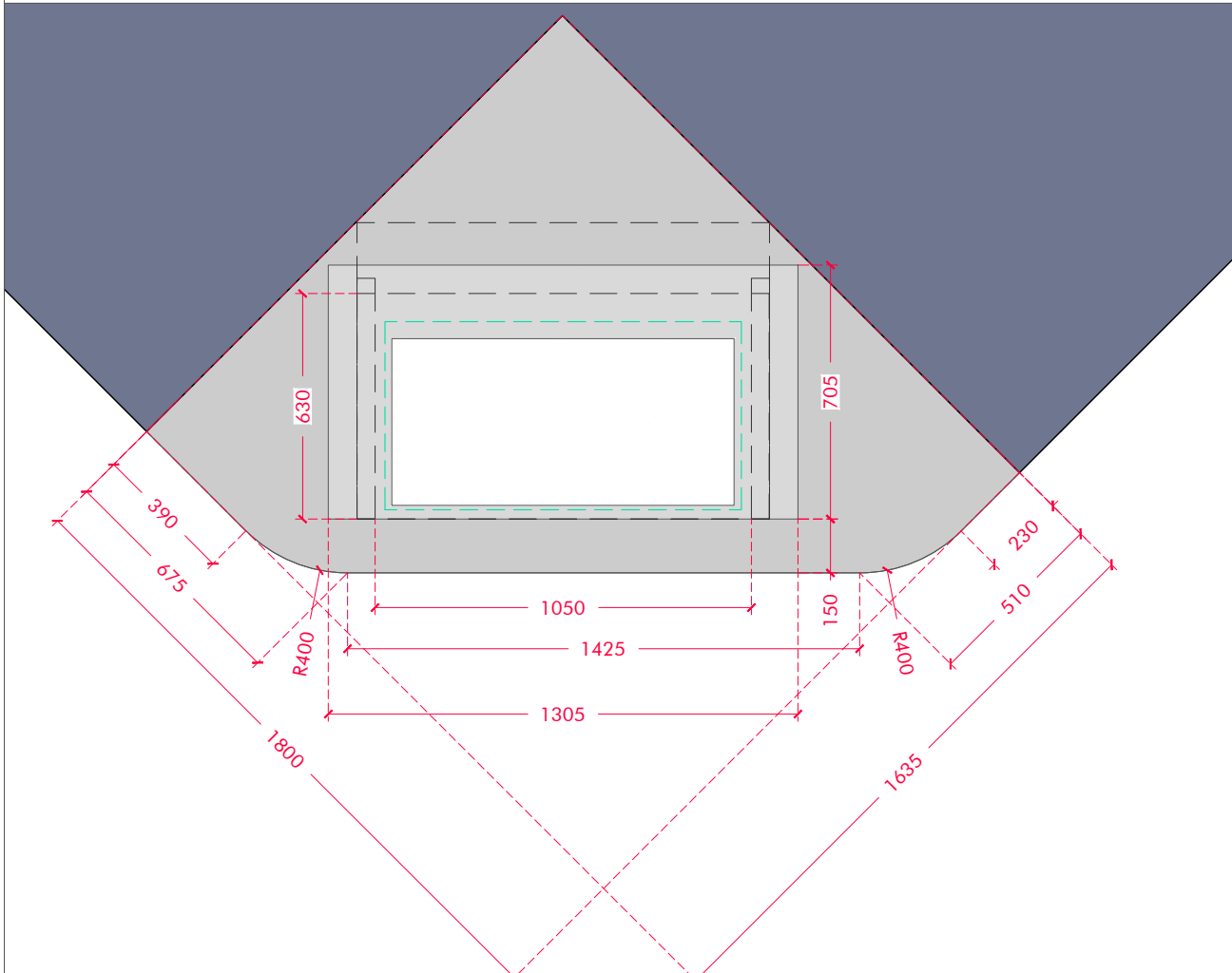

DETAIL d1 | E: 1/5

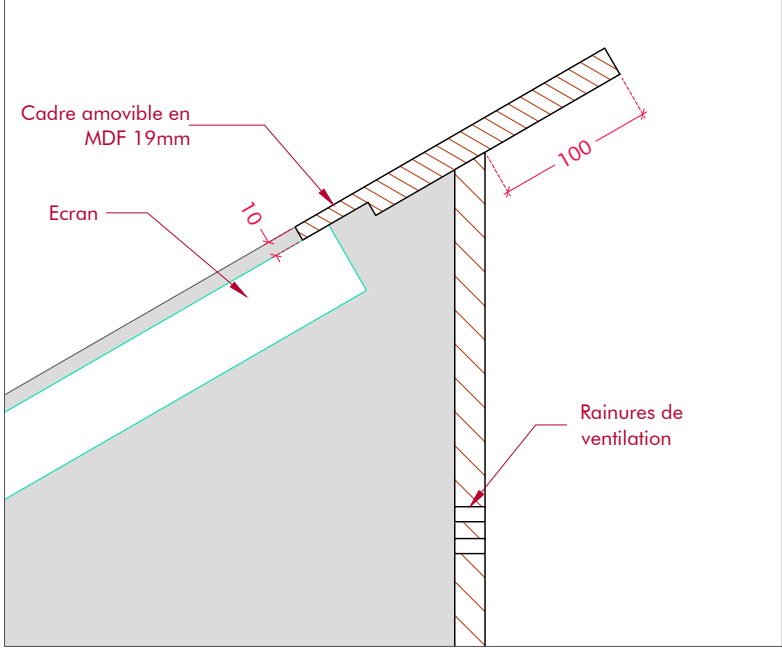

VUE FRONTALE

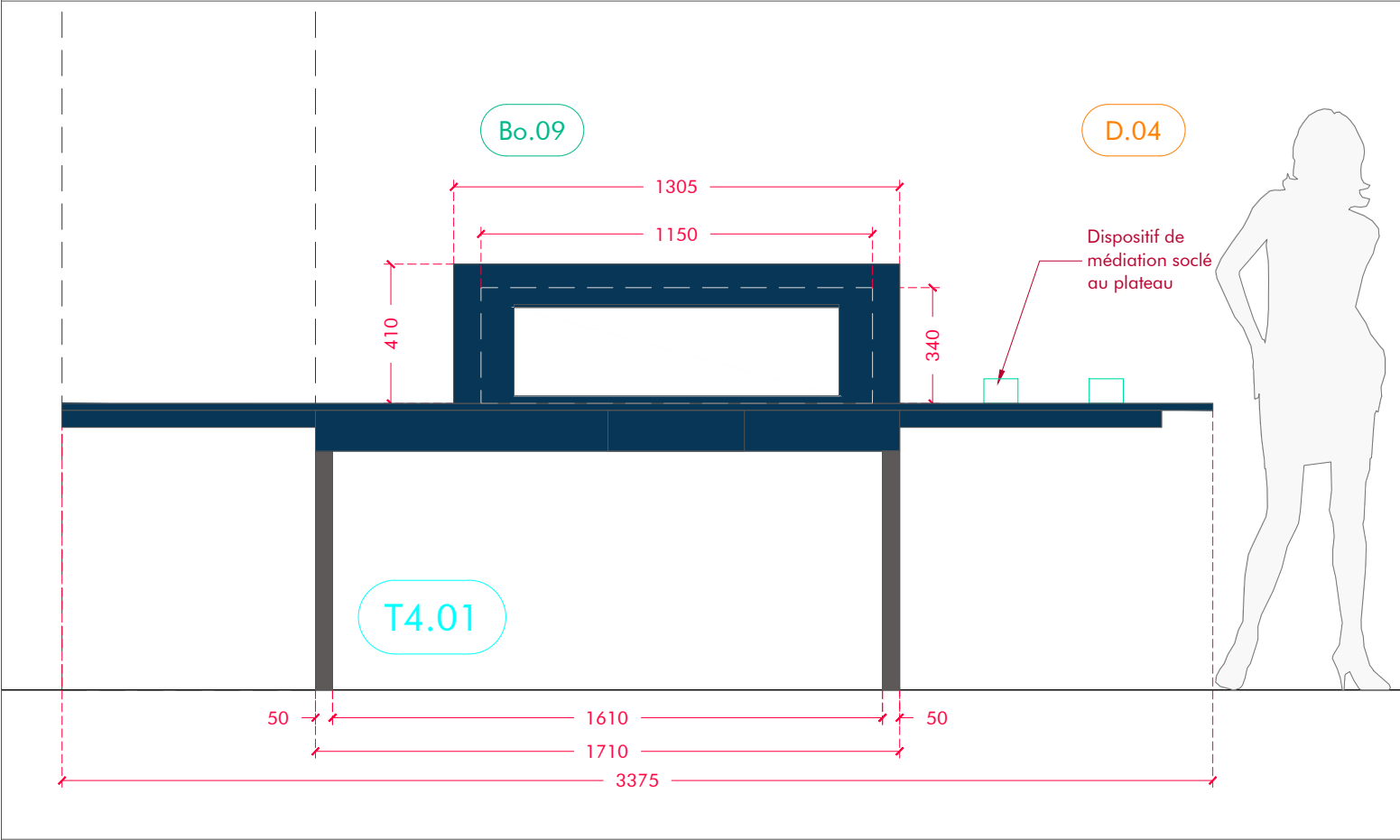

COUPE DE PRINCIPE

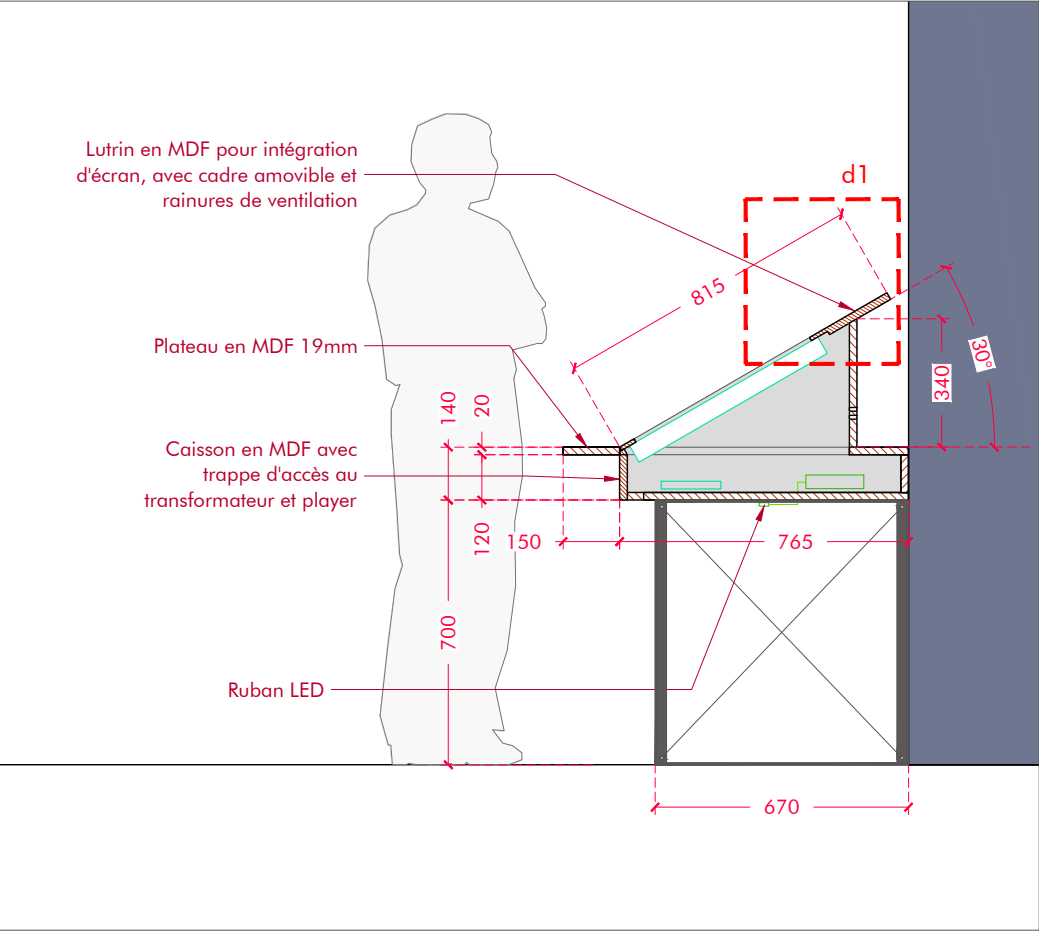

VUE DESSUS

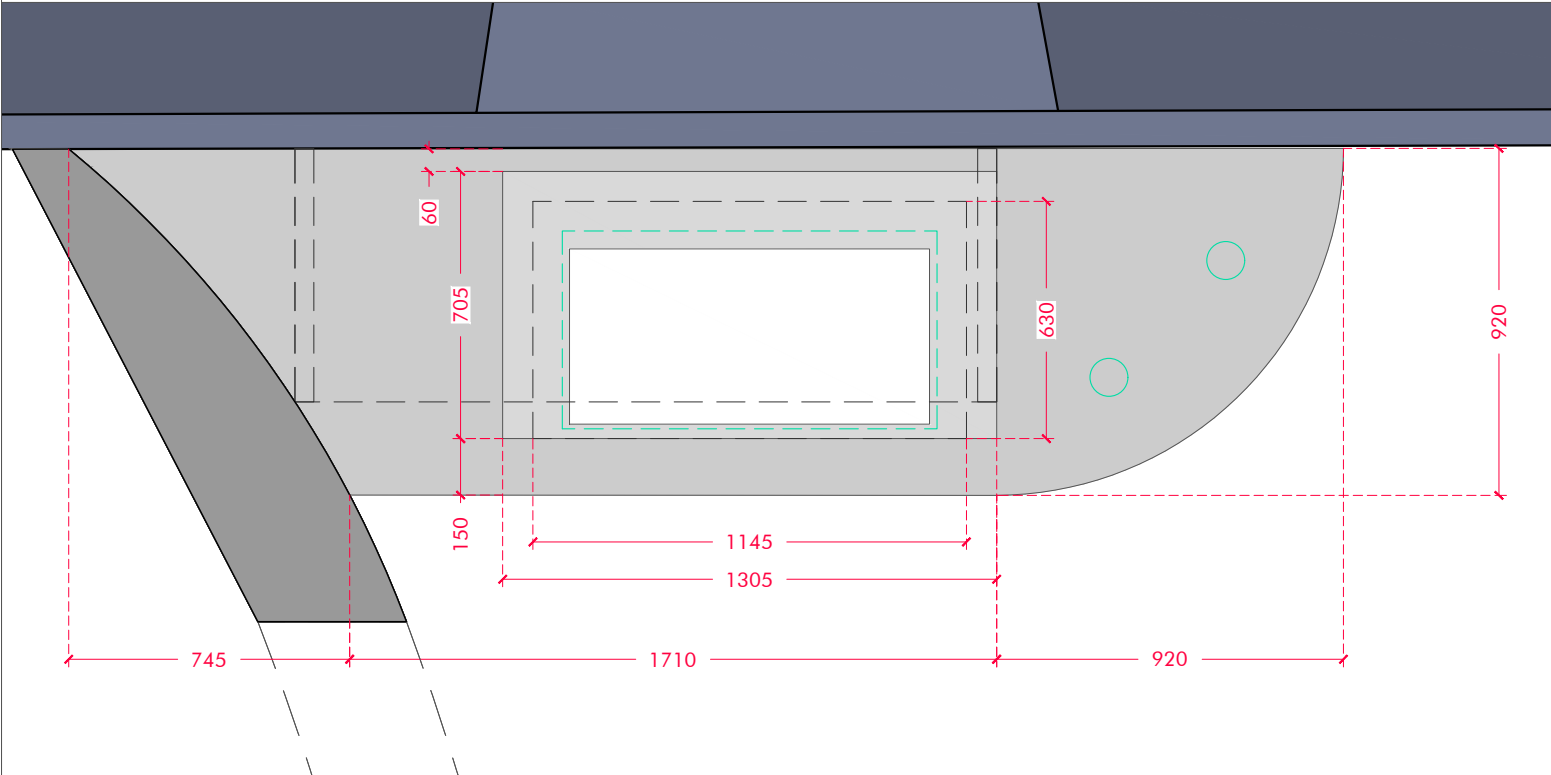

DETAIL d1 | E: 1/5

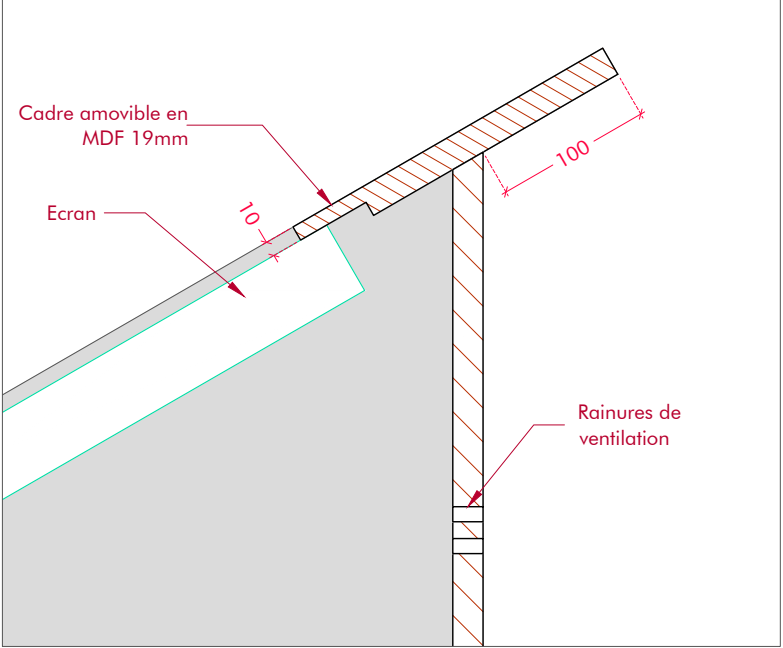

VUE FRONTALE

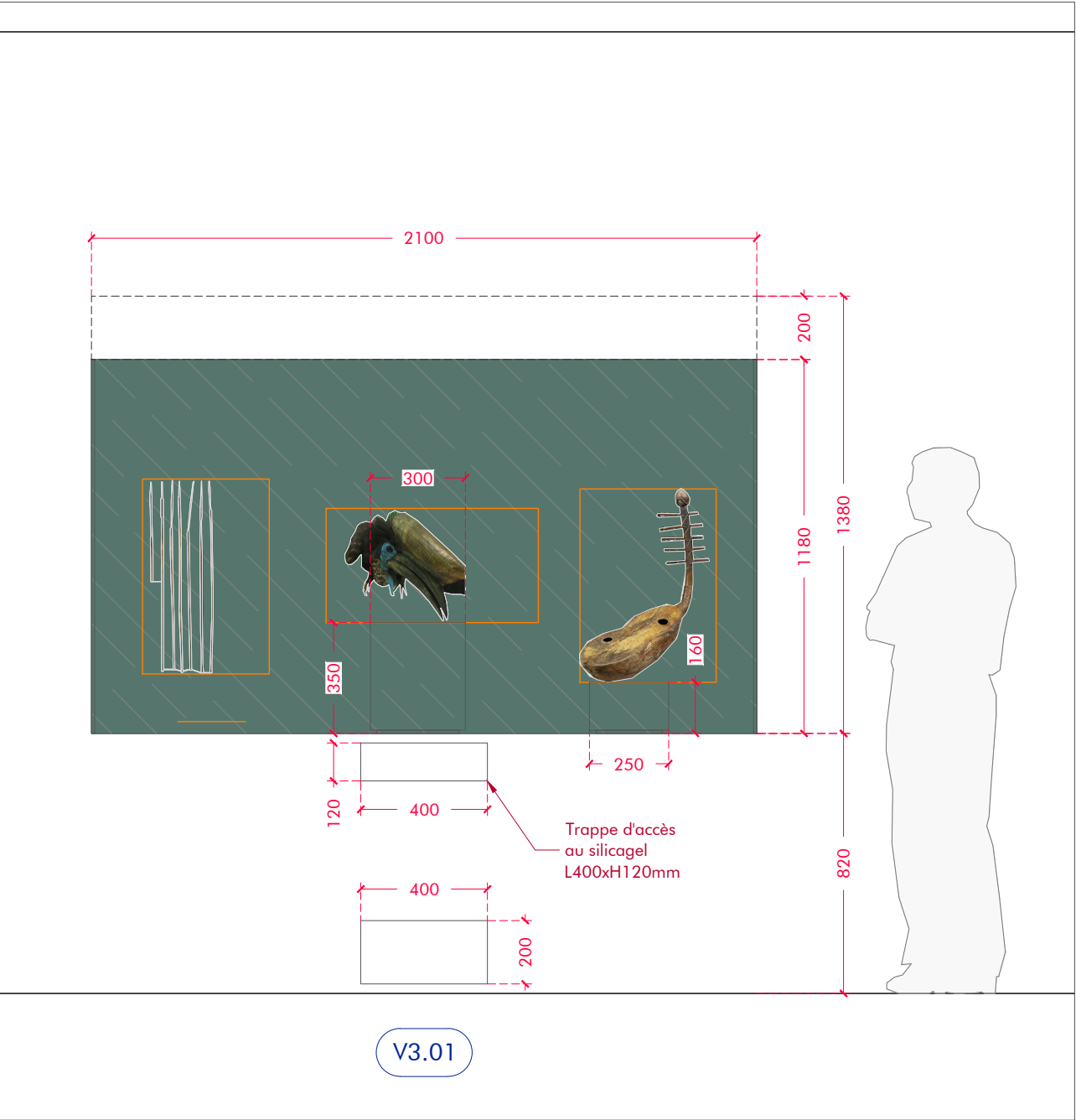

COUPE DE PRINCIPE

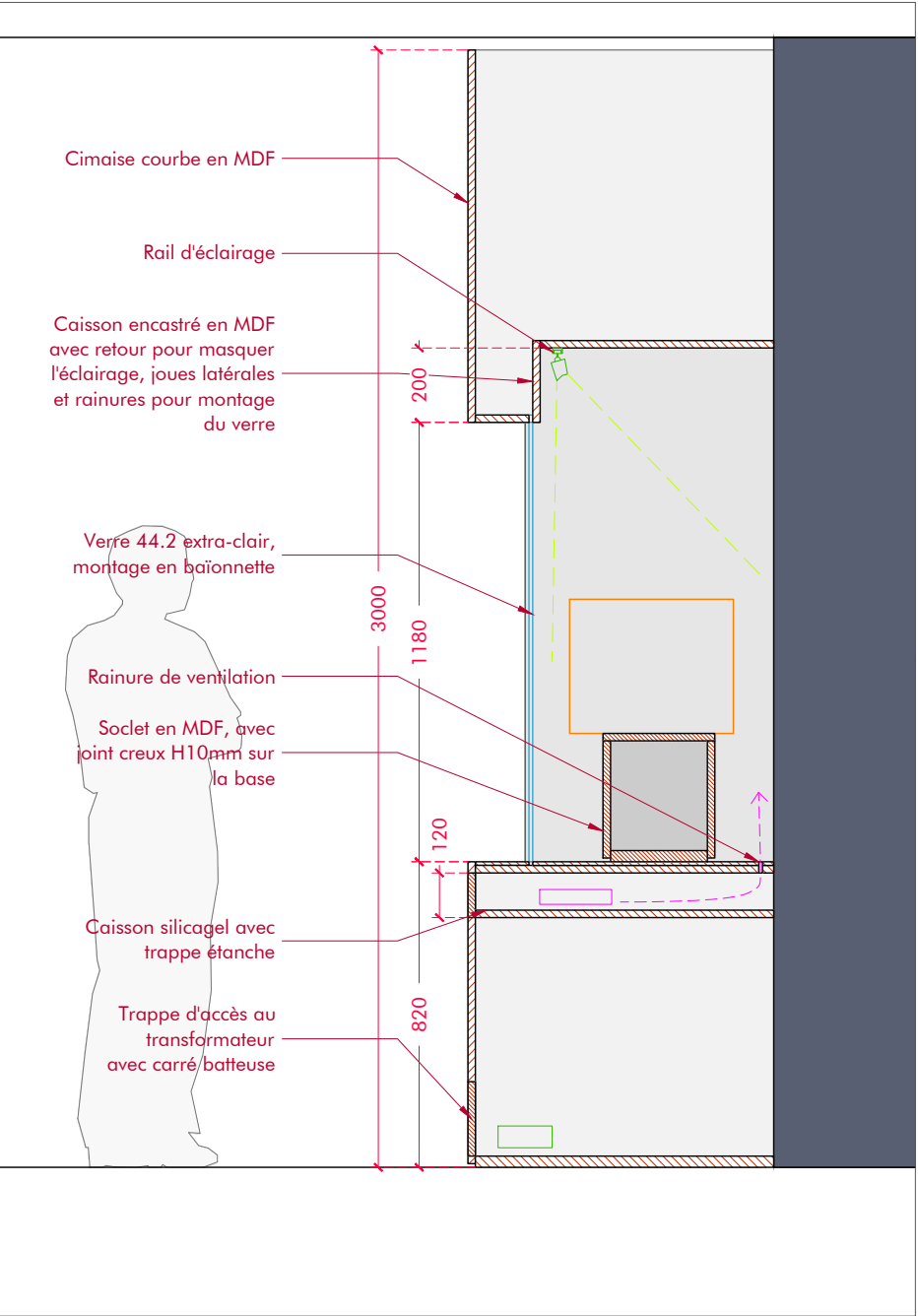

COUPE HORIZONTALE

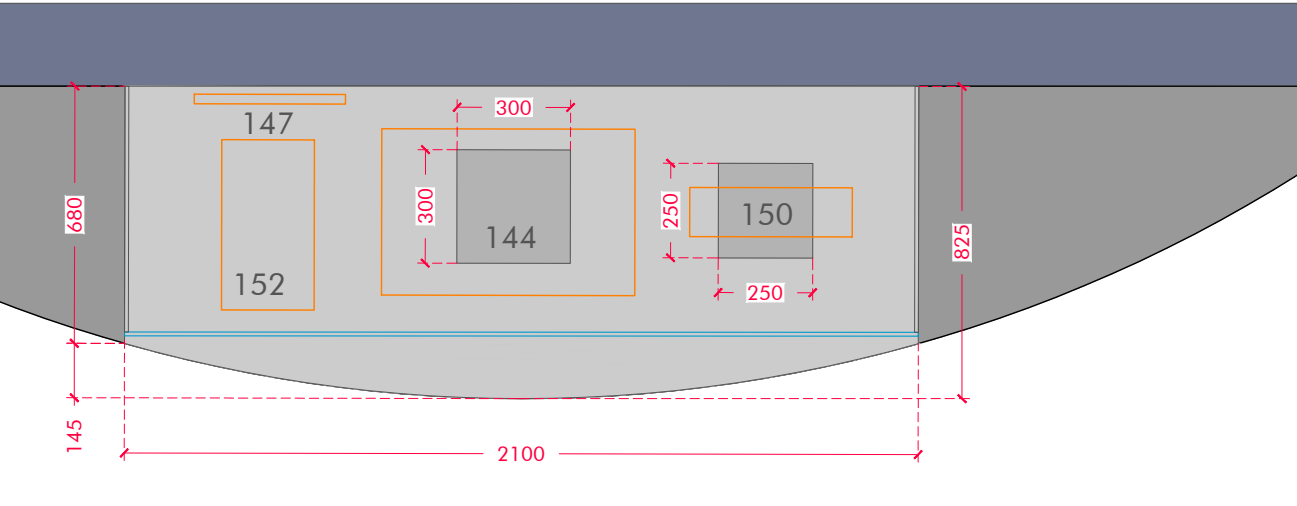

VUE FRONTALE



COUPE DE PRINCIPE

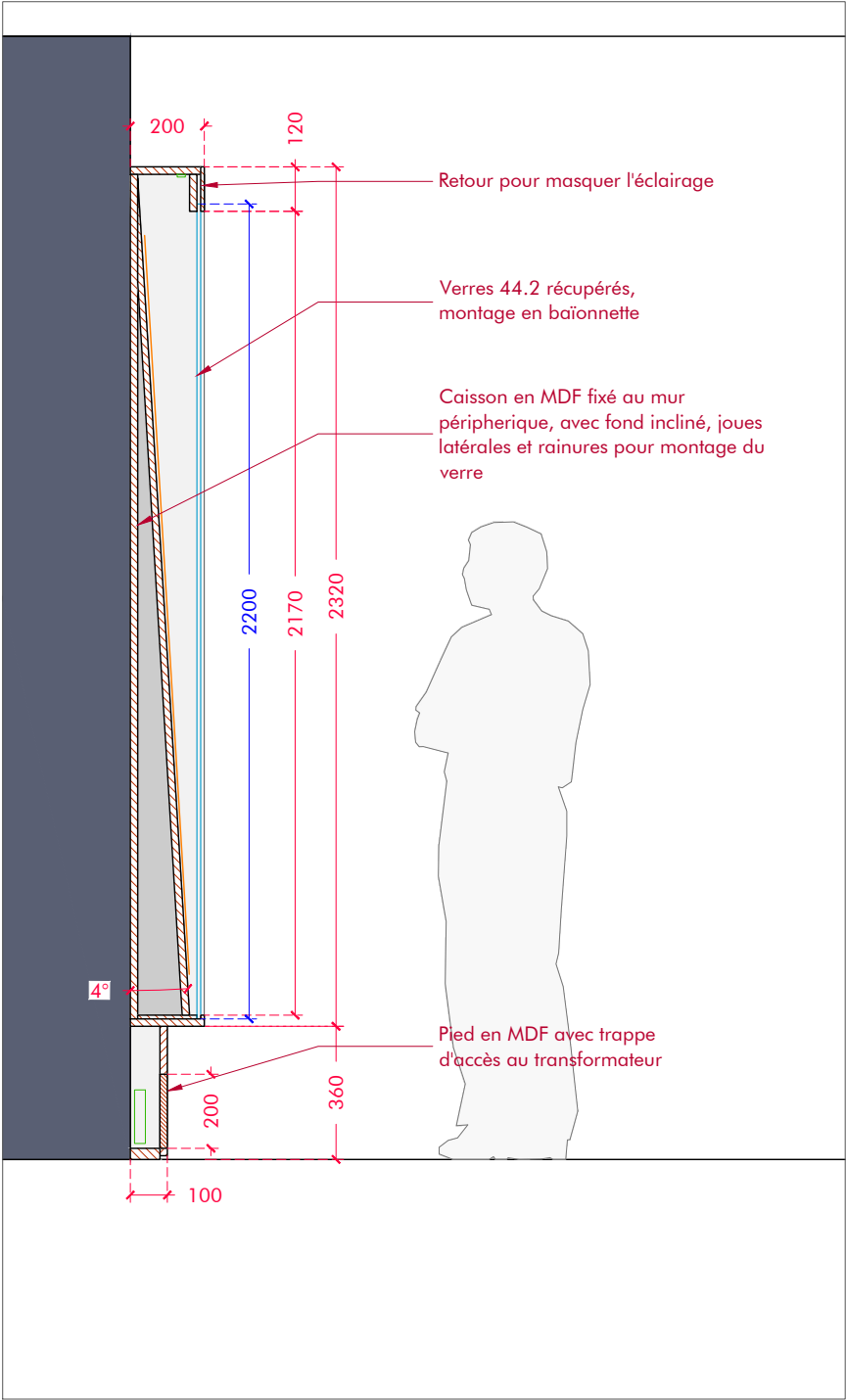

VUE FRONTALE

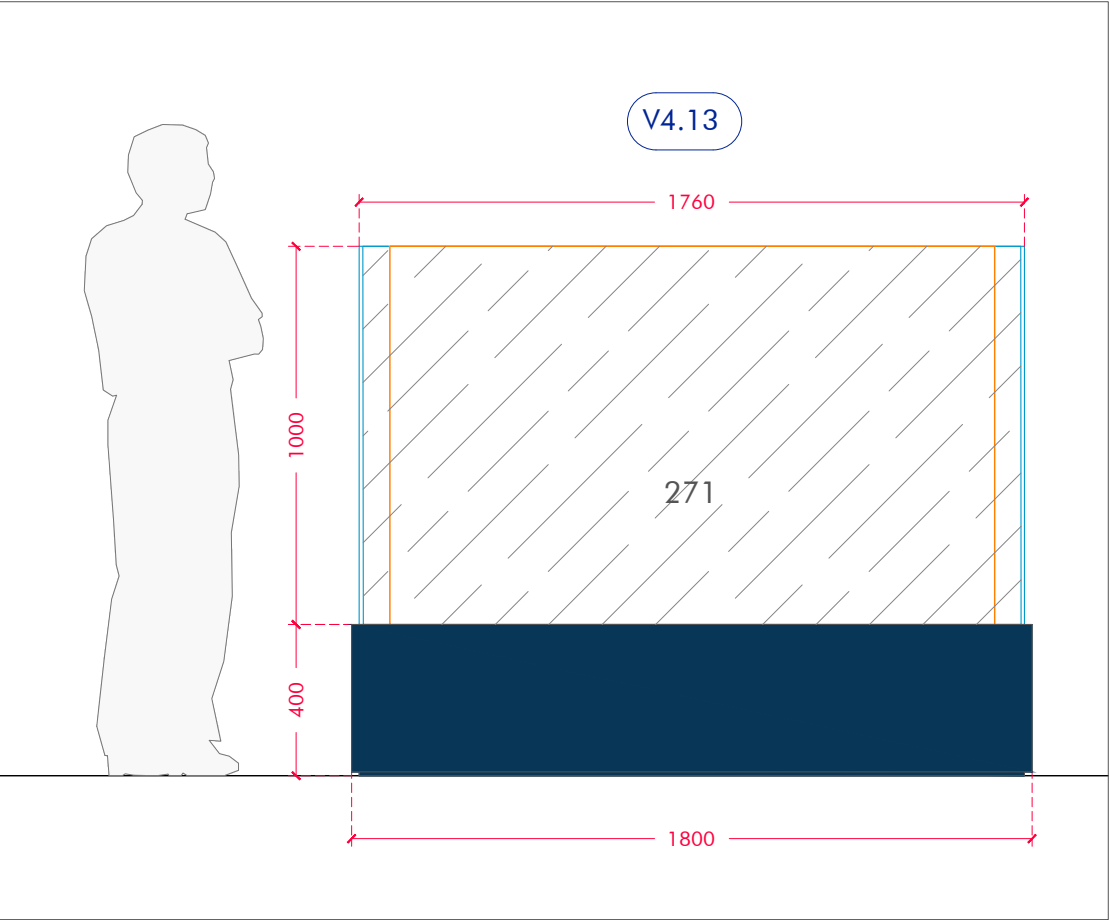

COUPE DE PRINCIPE

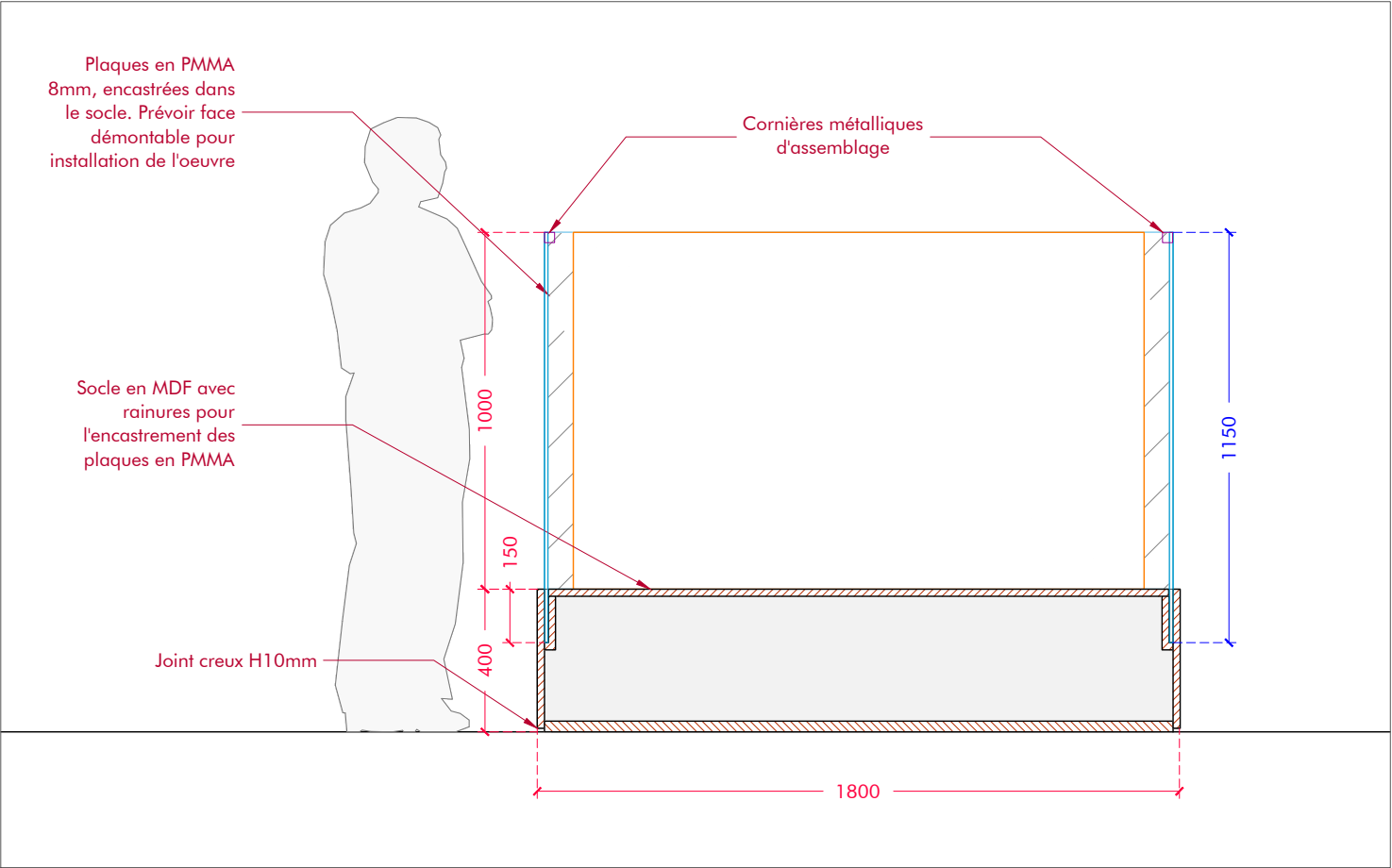

VUE DESSUS

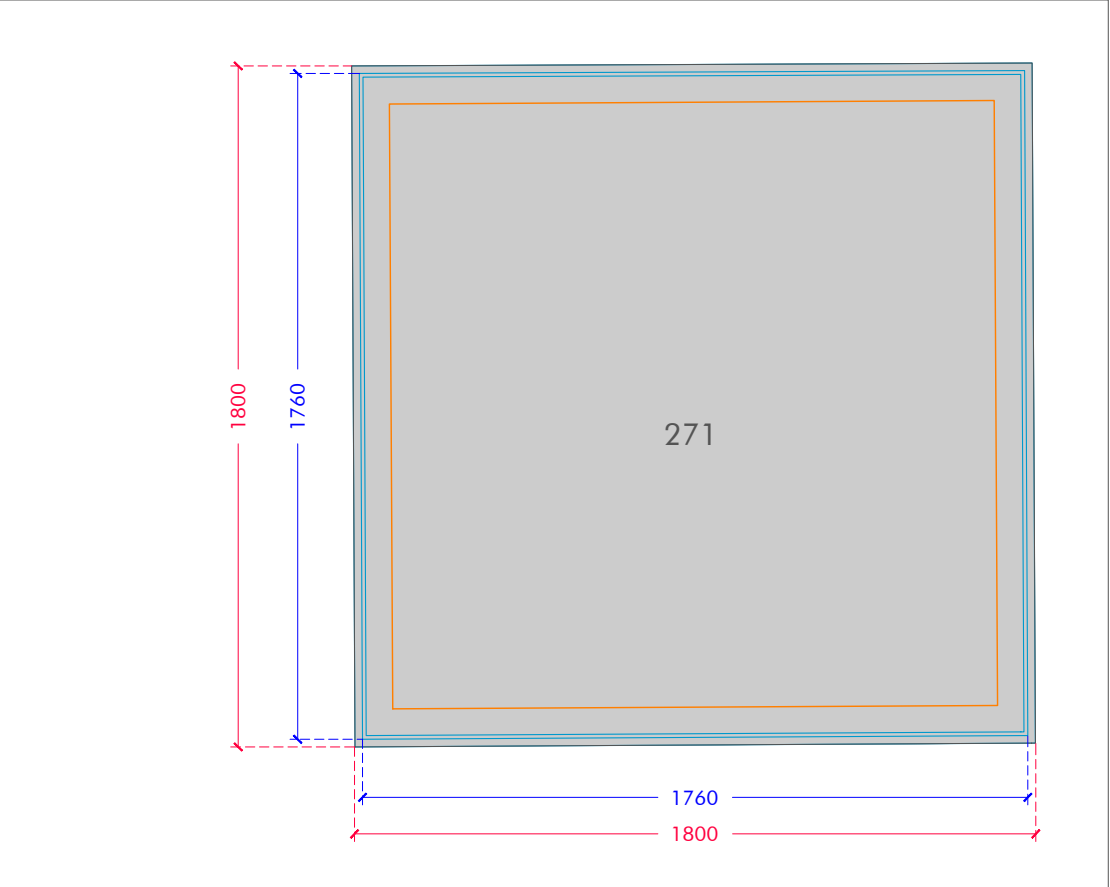

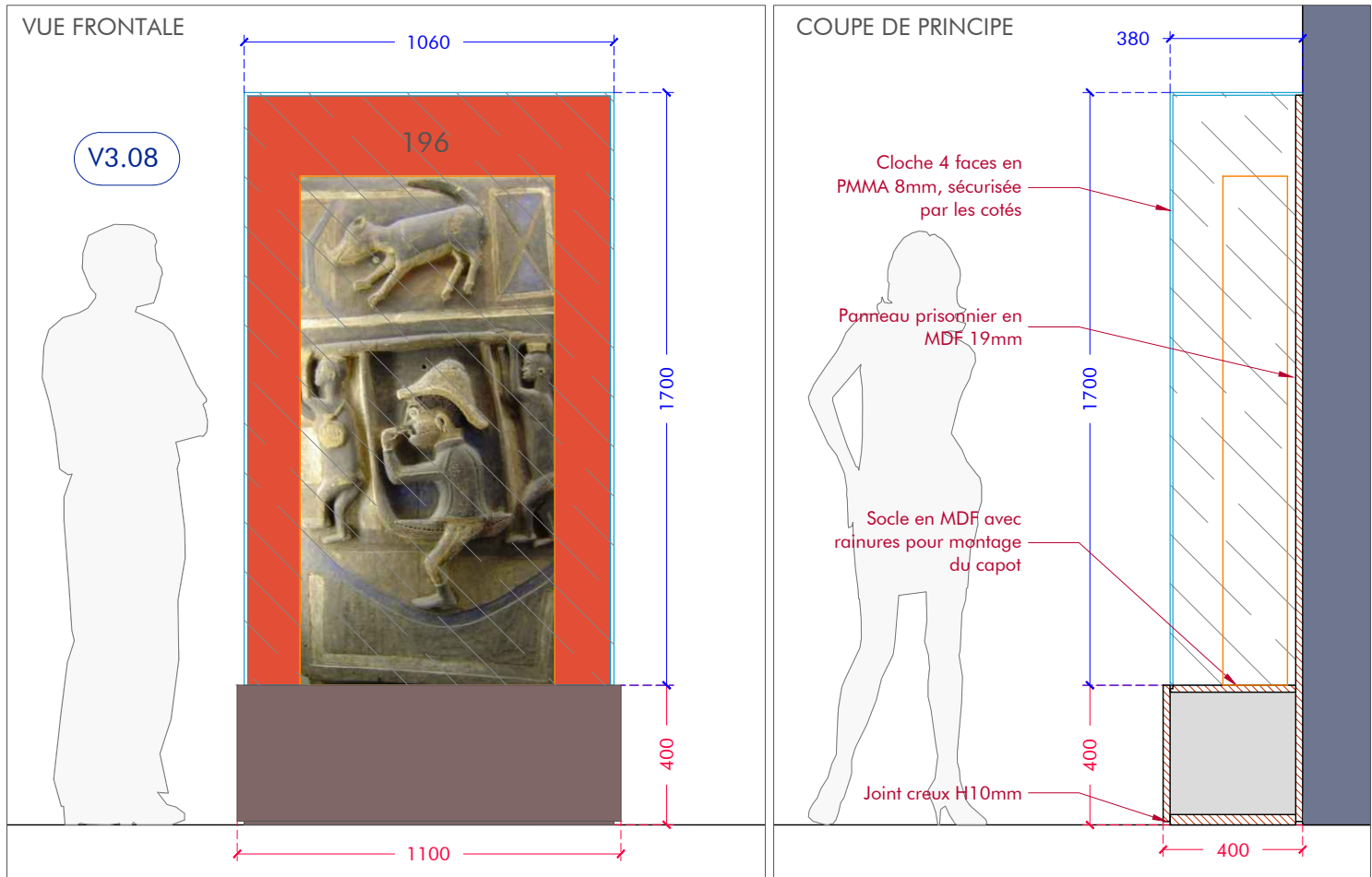
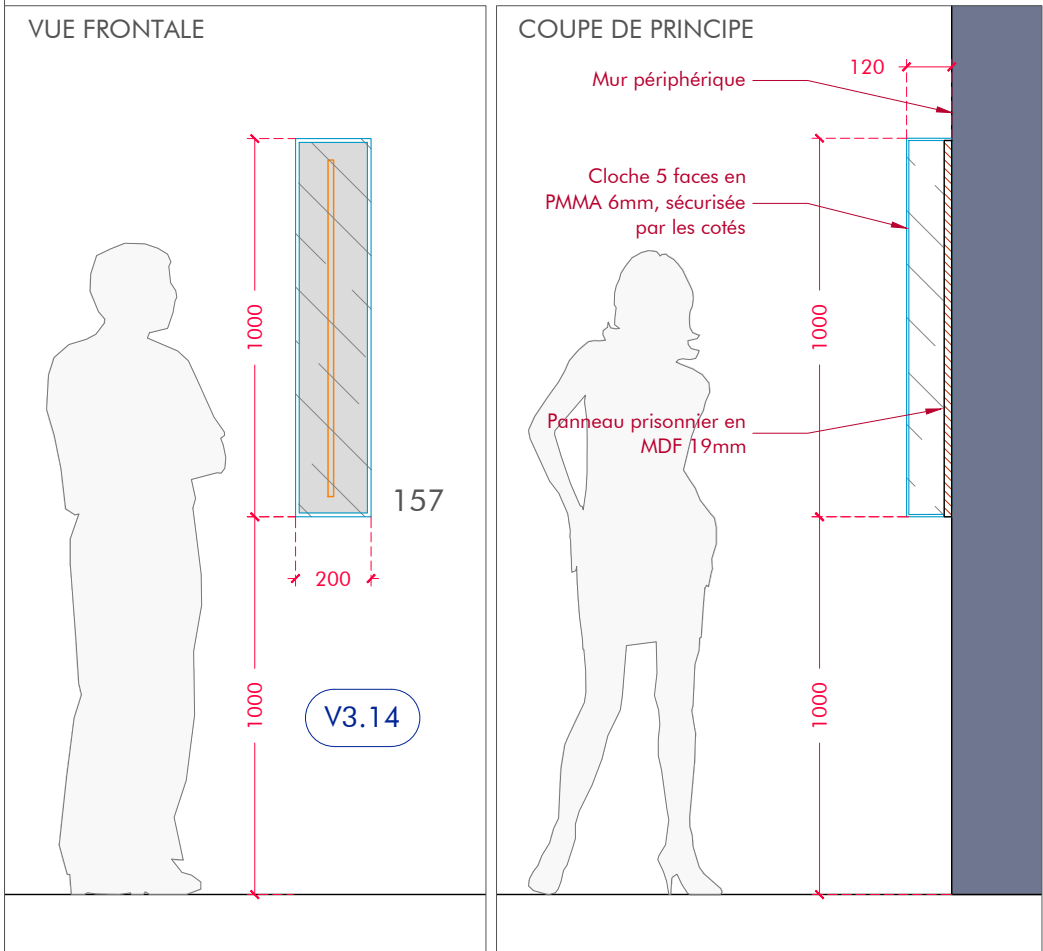
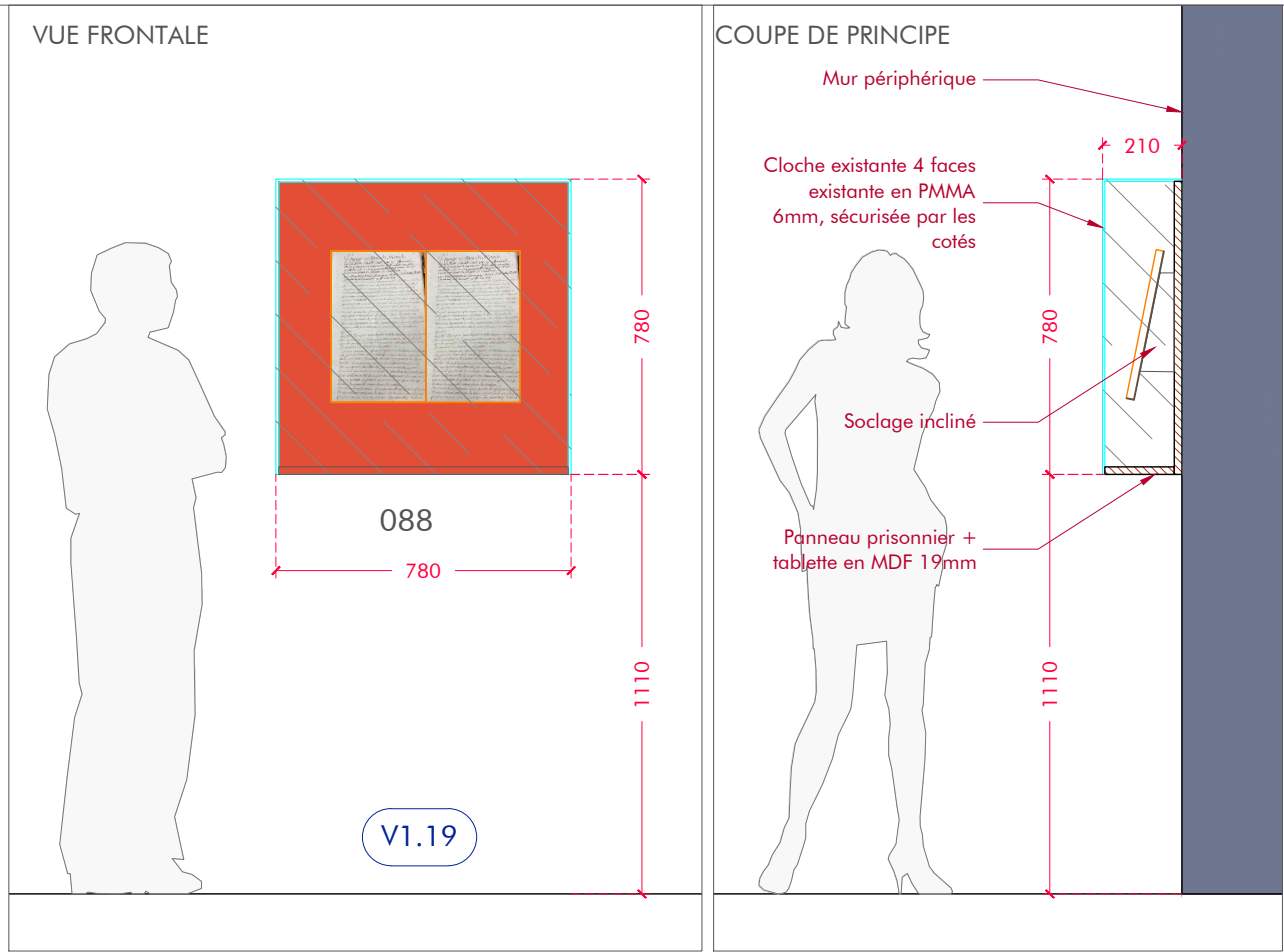
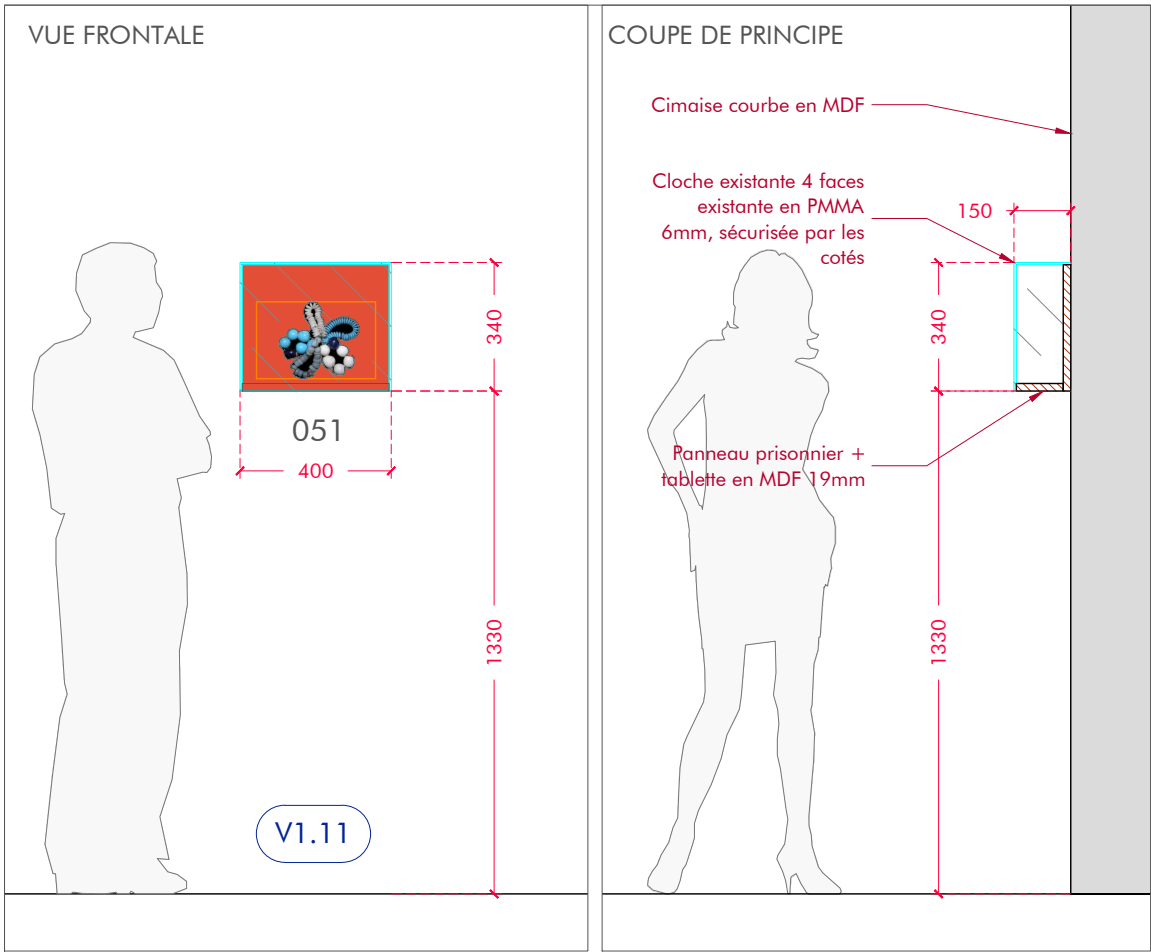

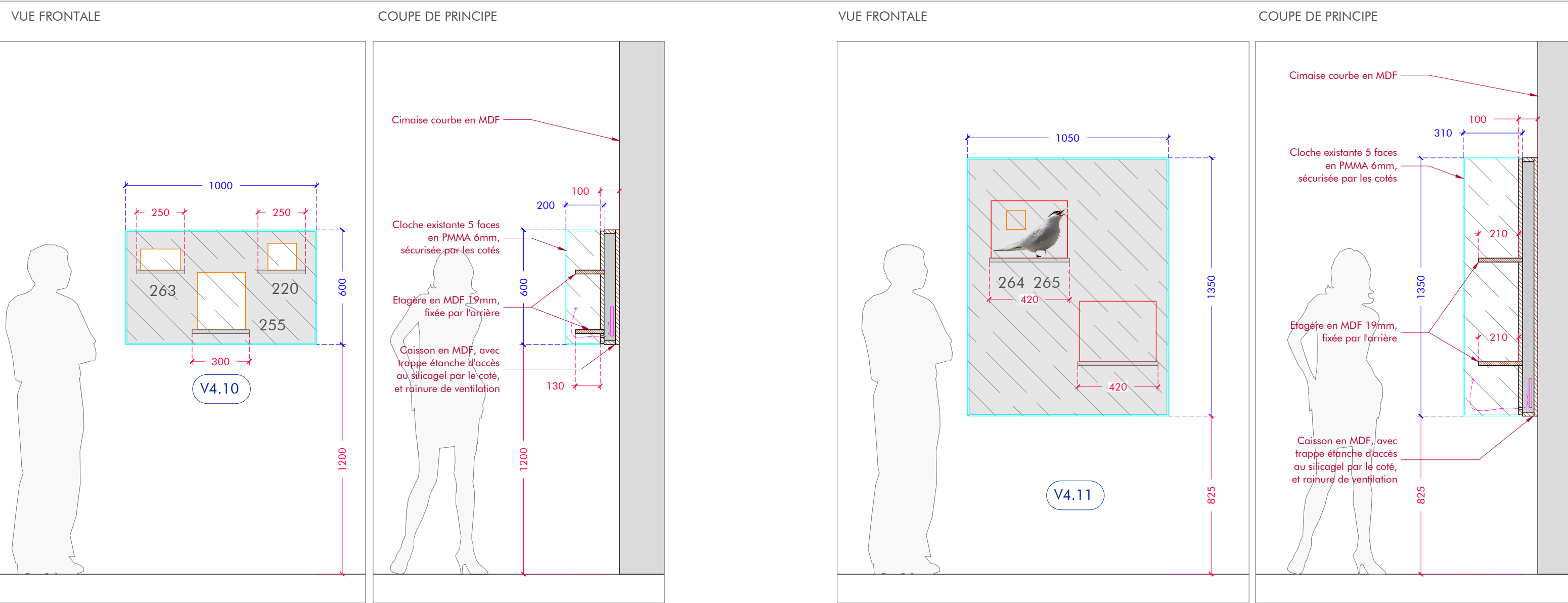

VUE FRONTALE

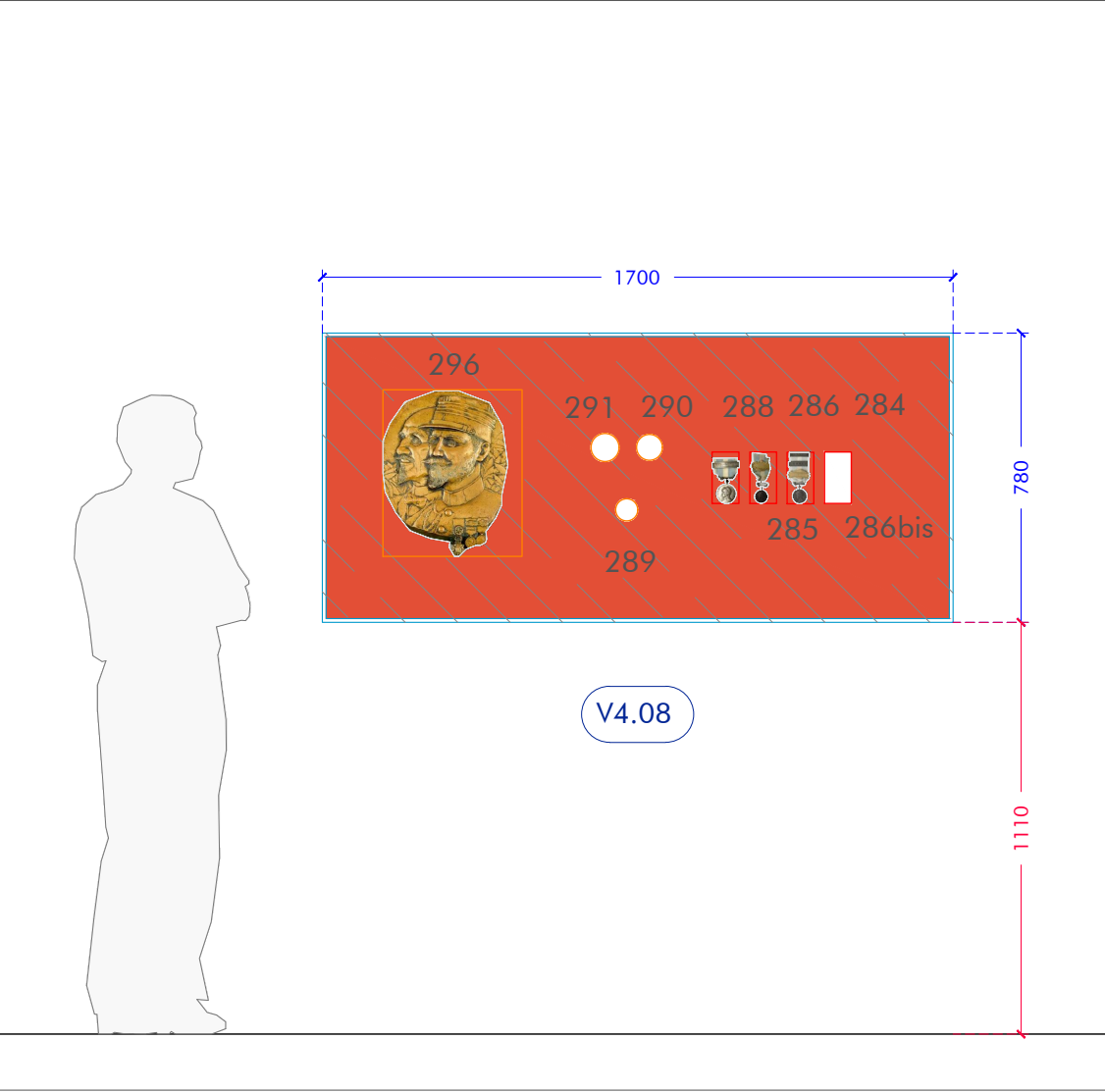

COUPE DE PRINCIPE

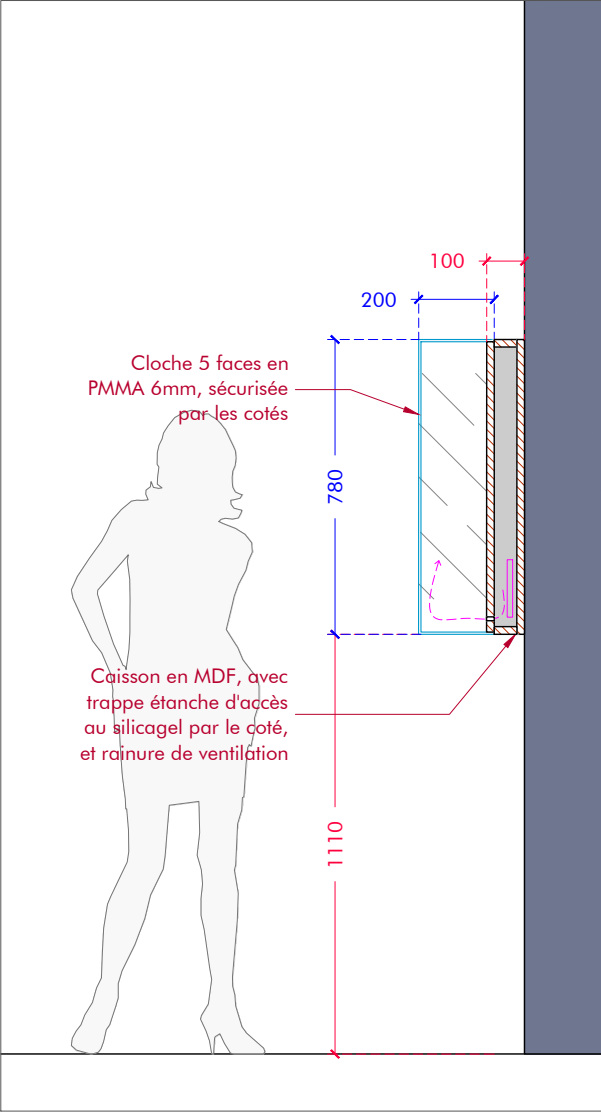

VUE FRONTALE

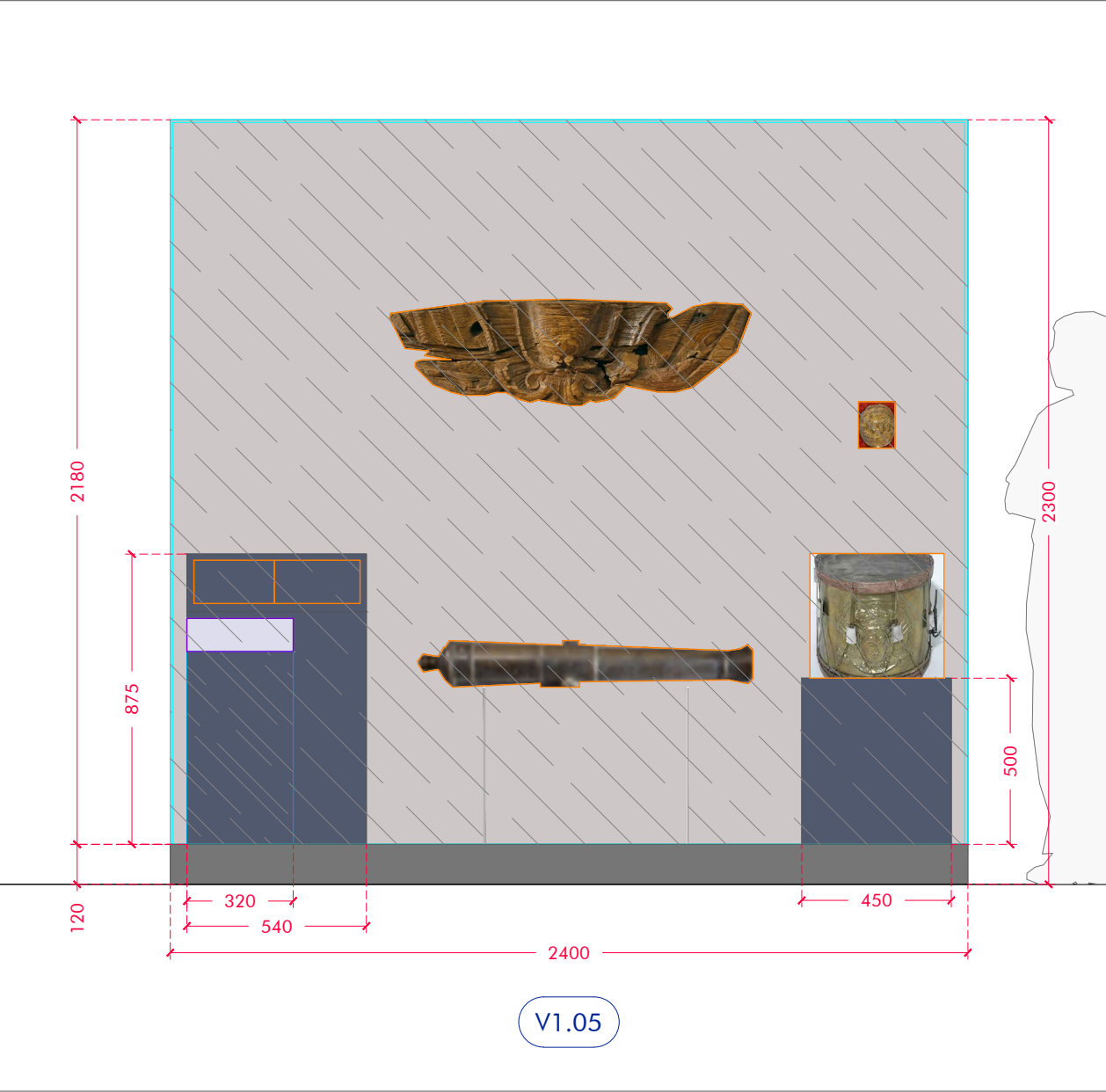

COUPE AA'

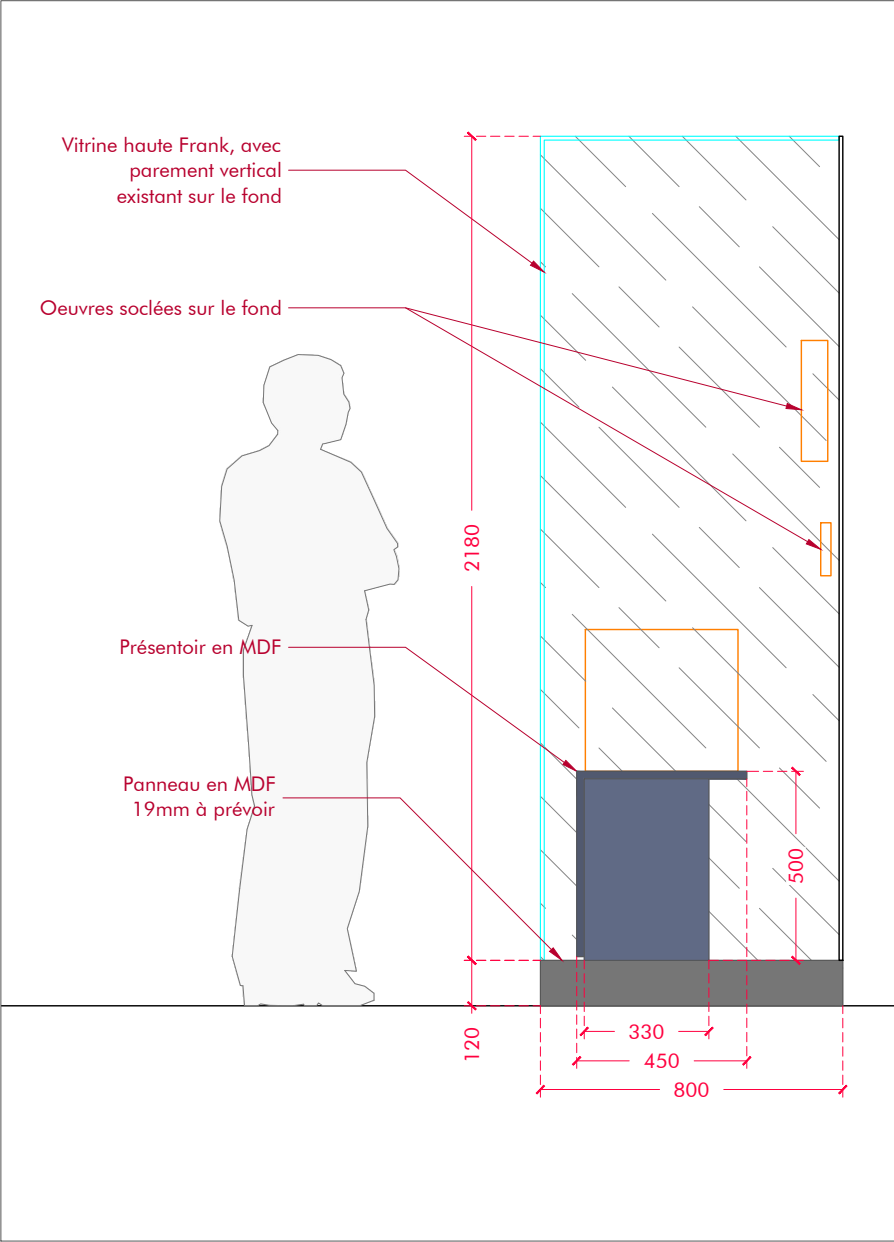

COUPE BB'

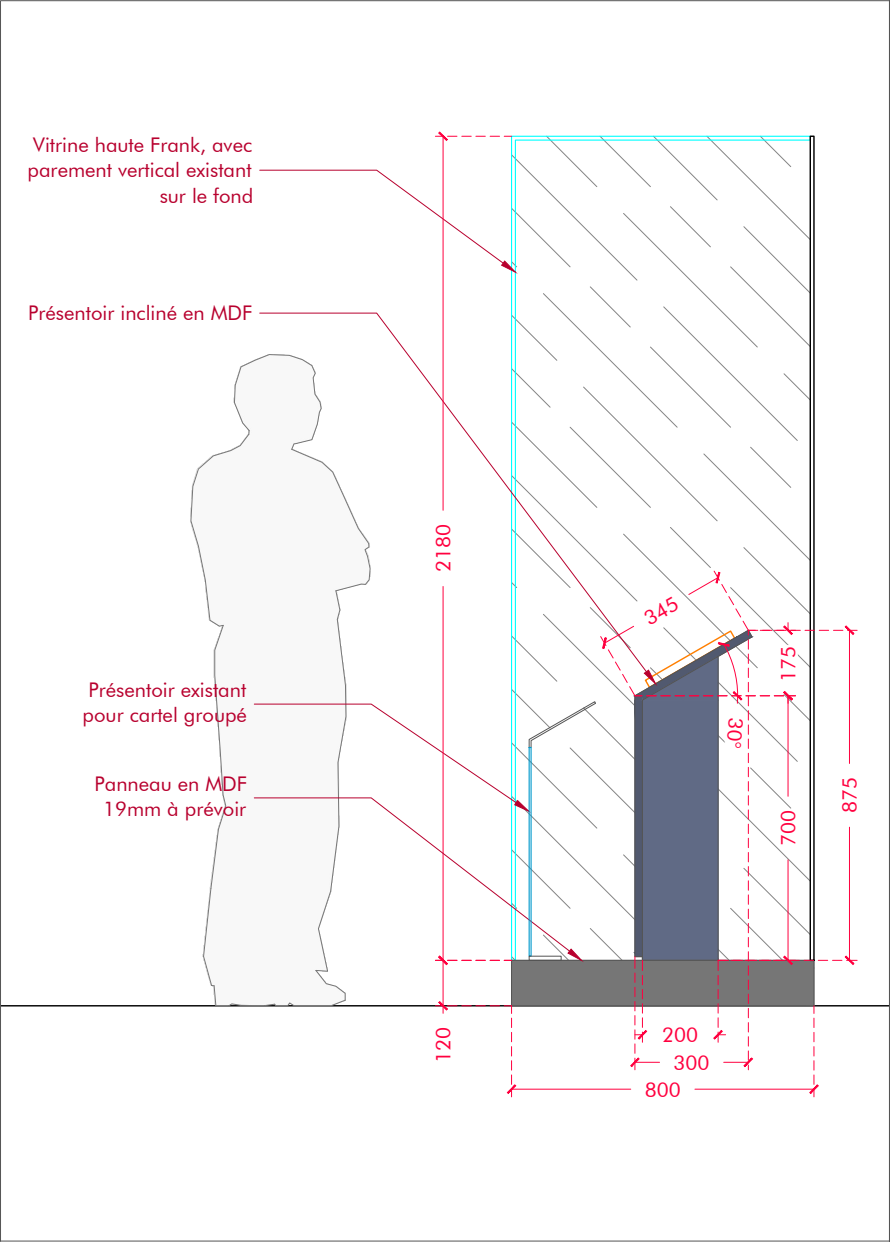

VUE DESSUS

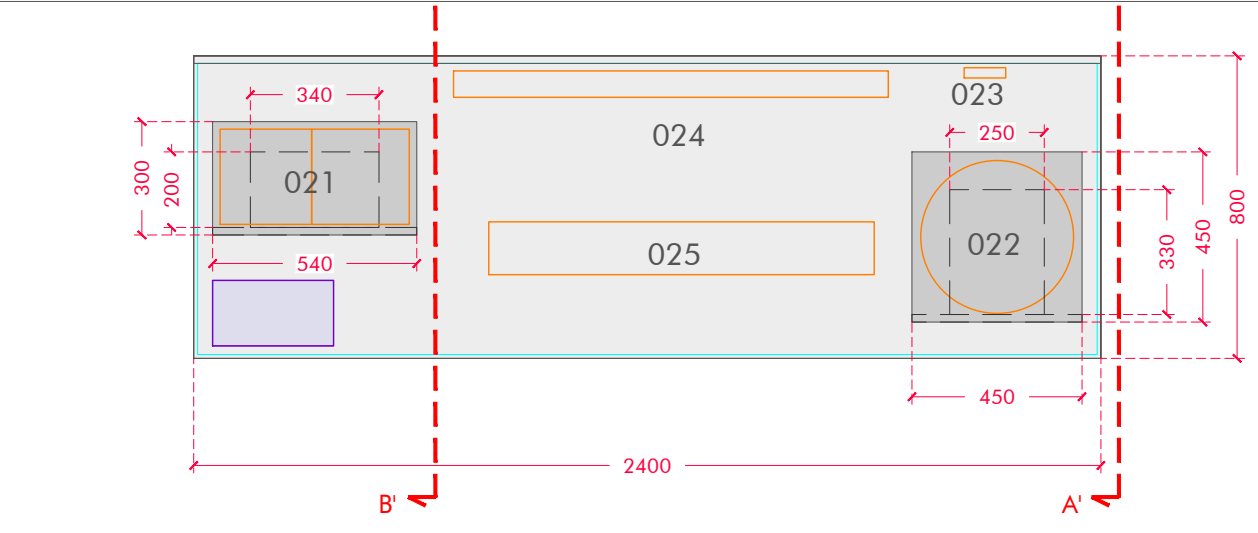

VUE FRONTALE

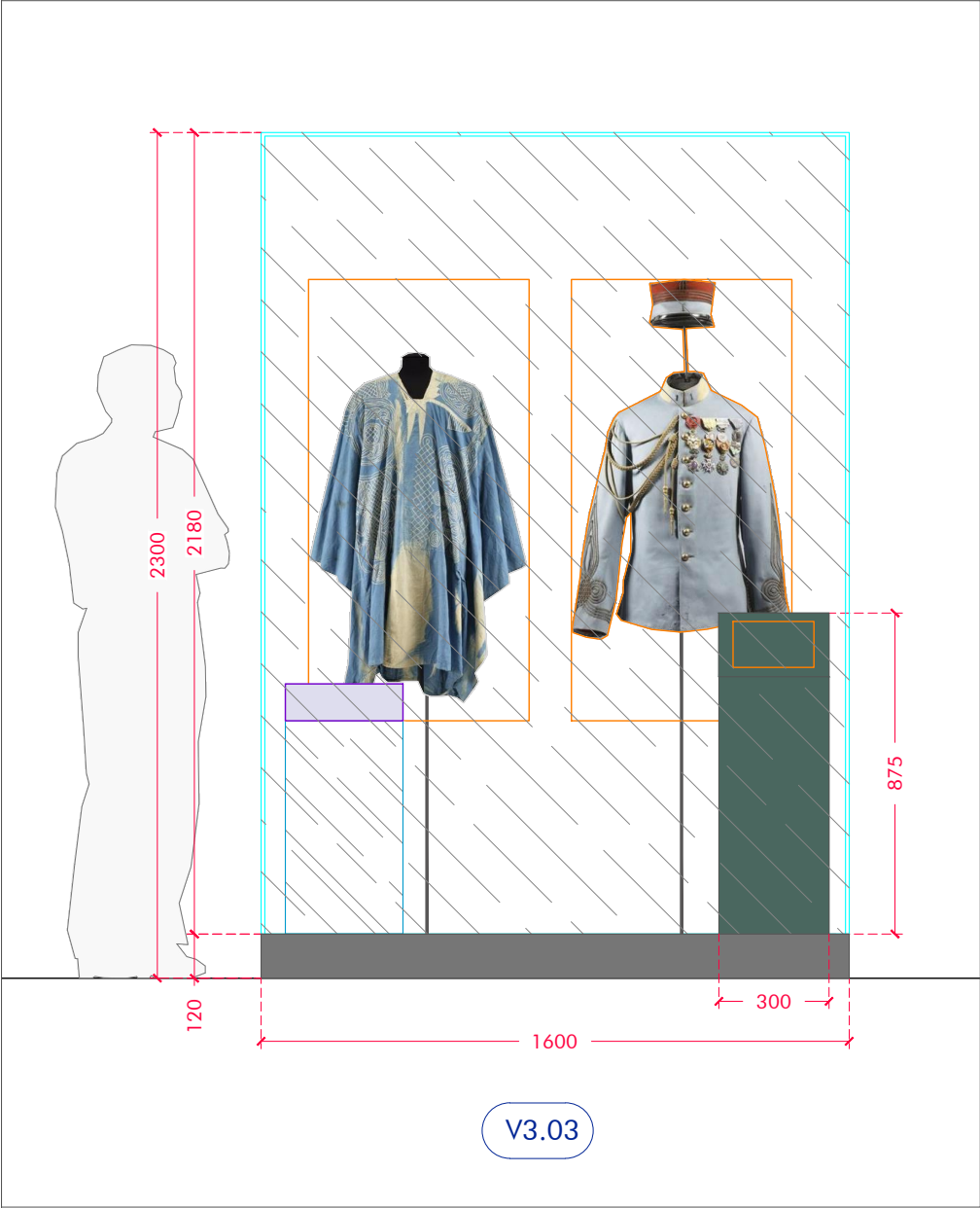

VUE LATÉRALE

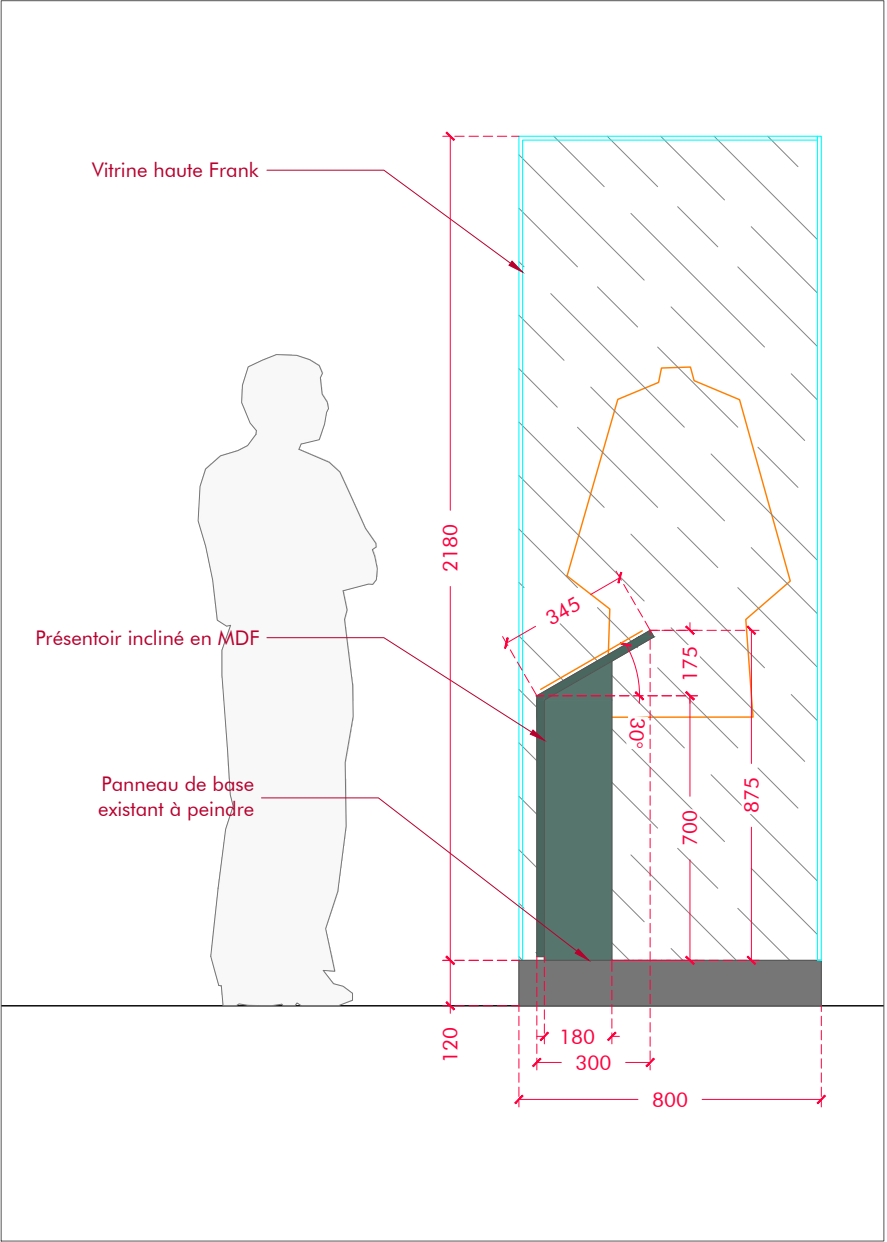

VUE DESSUS

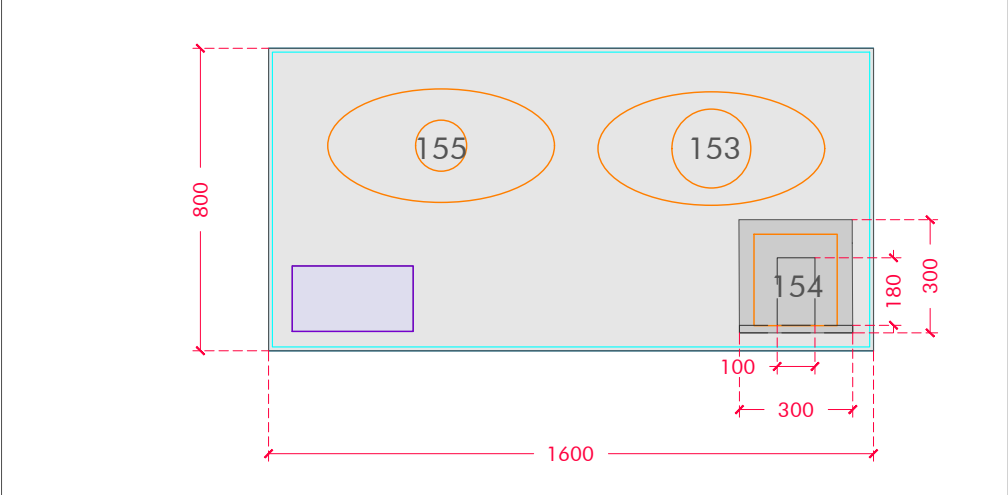

VUE FRONTALE



VUE LATÉRALE

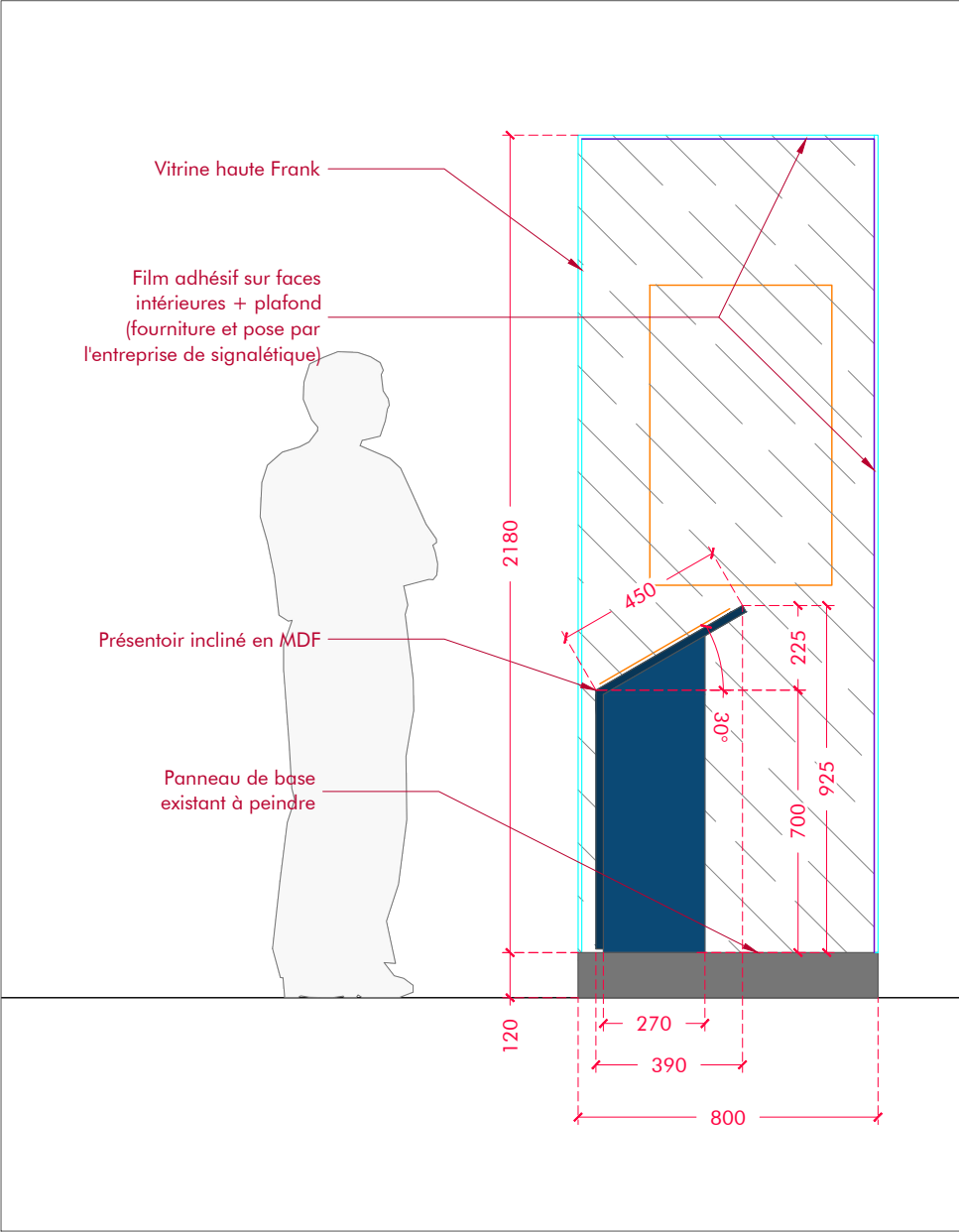

VUE DESSUS

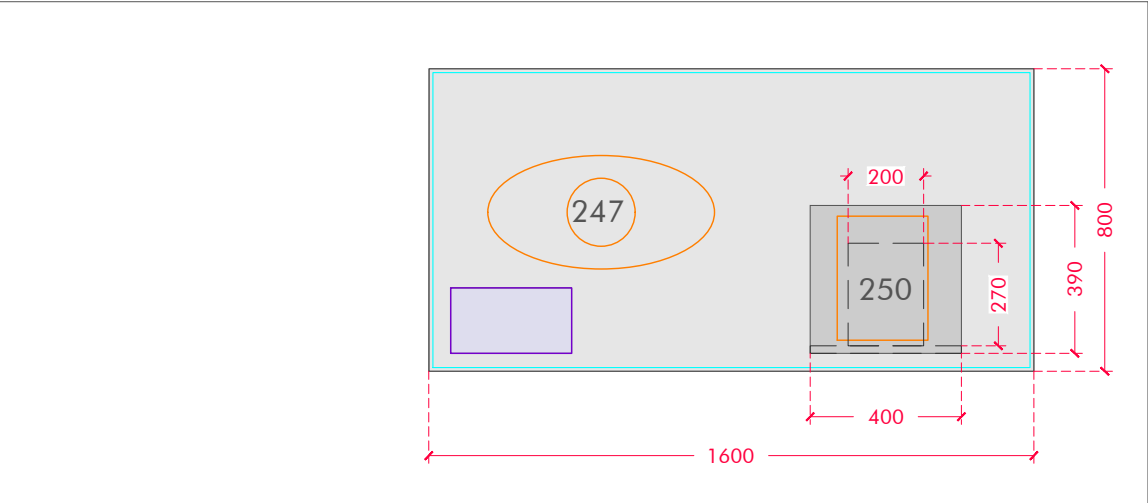

VUE FRONTALE

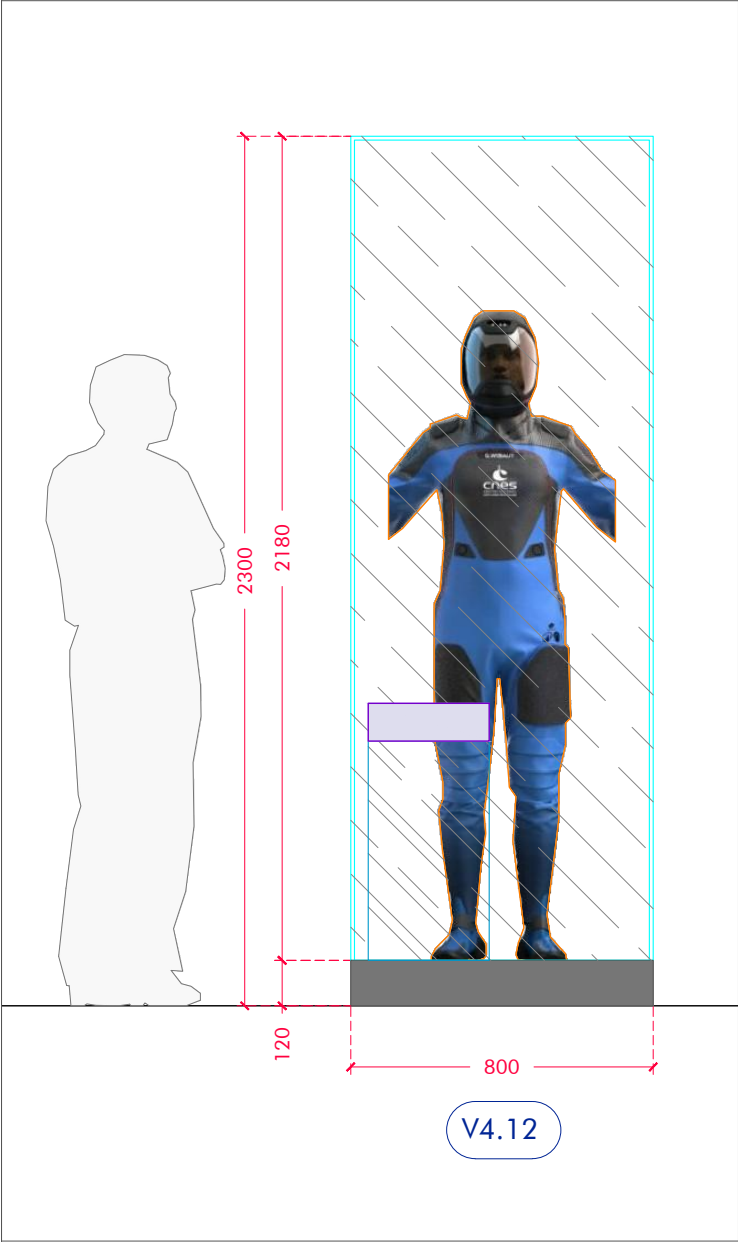

VUE LATÉRALE

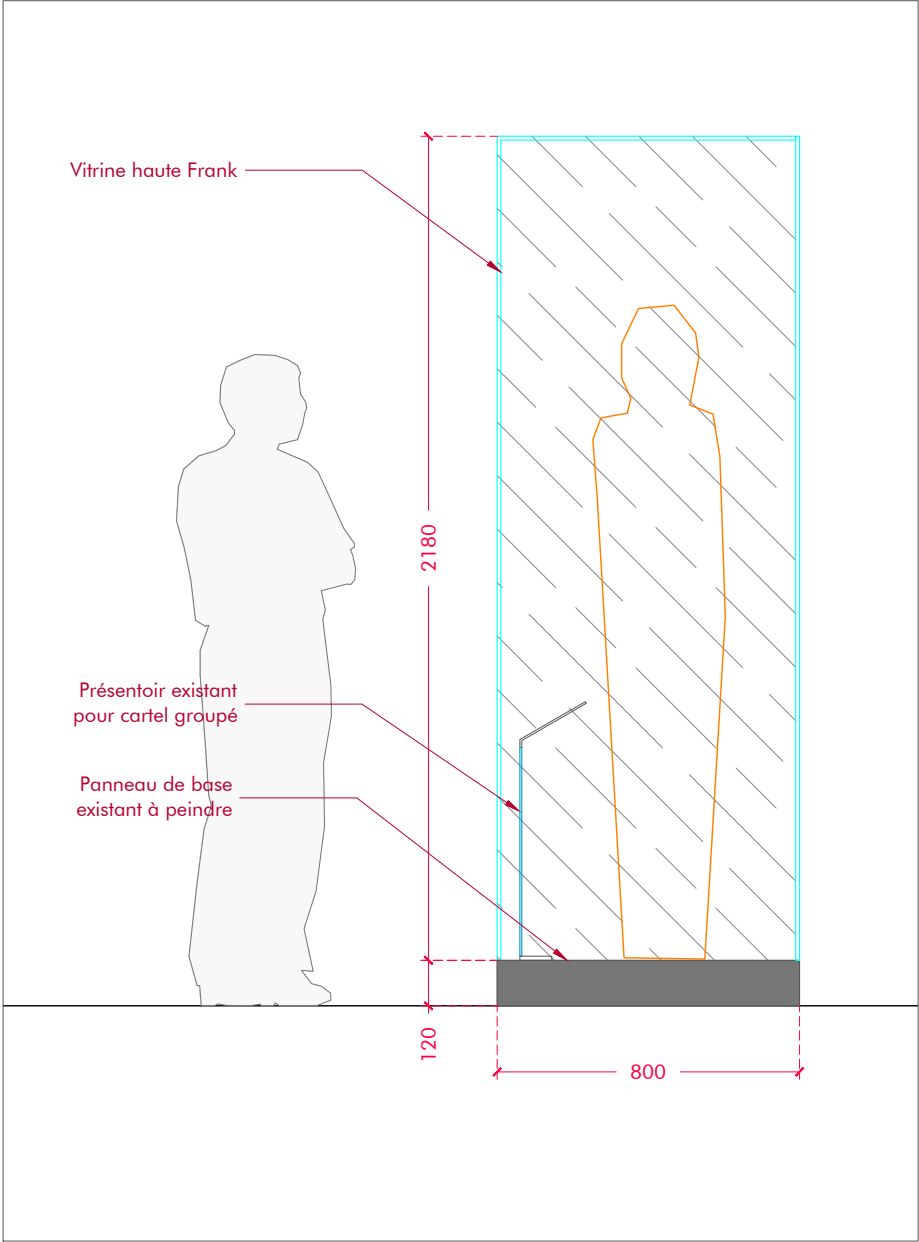

VUE DESSUS

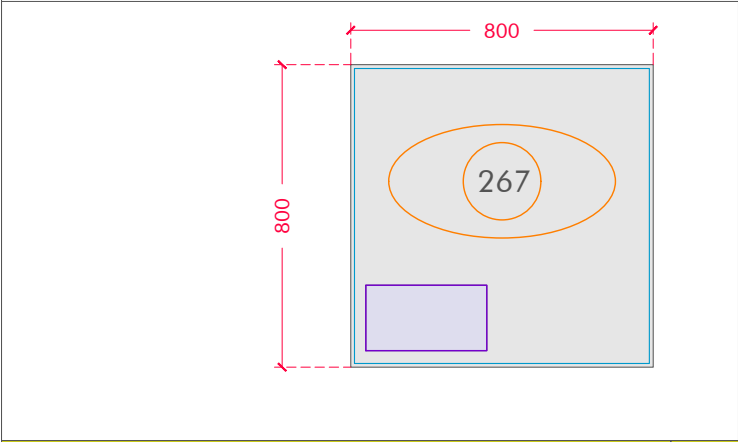

VUE FRONTALE

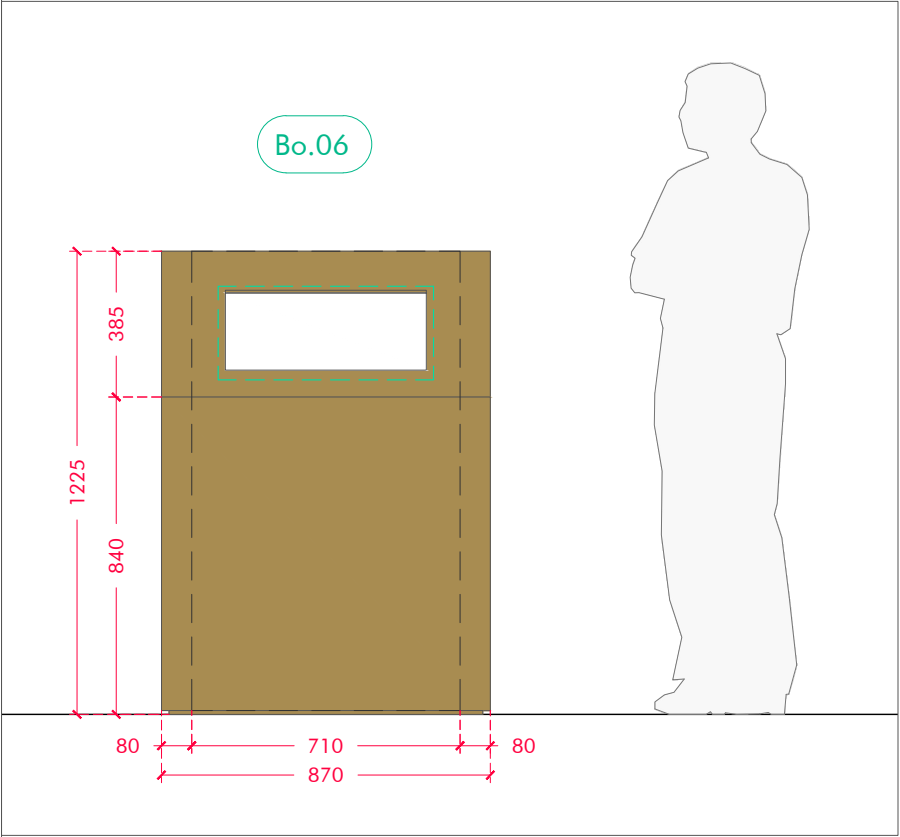

COUPE DE PRINCIPE

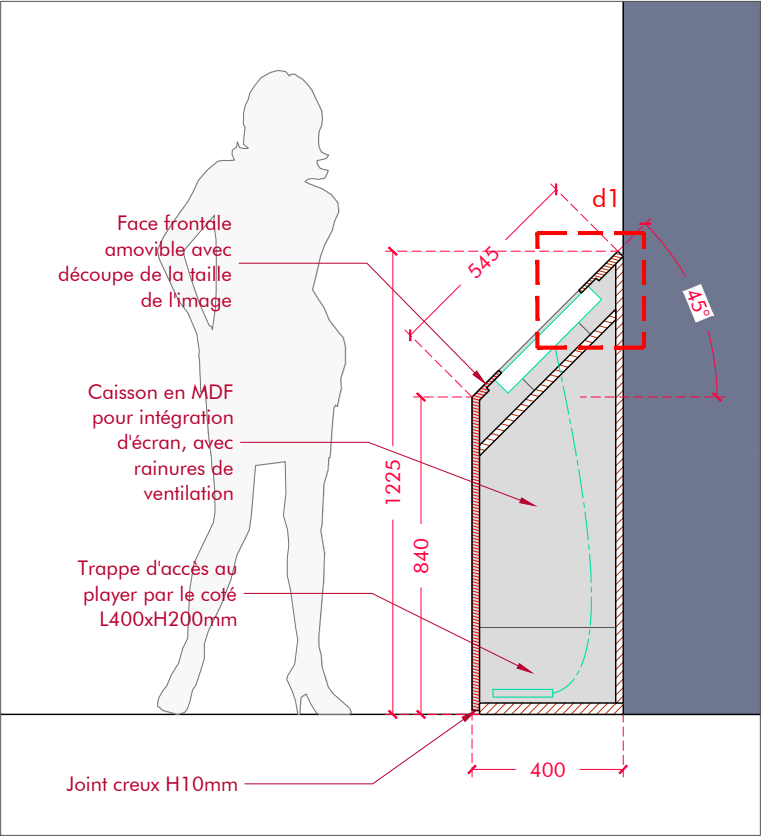

DETAIL d1 | E: 1/5

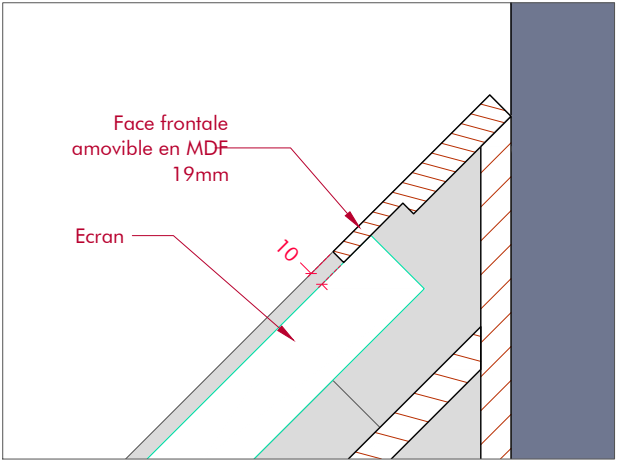

VUE FRONTALE

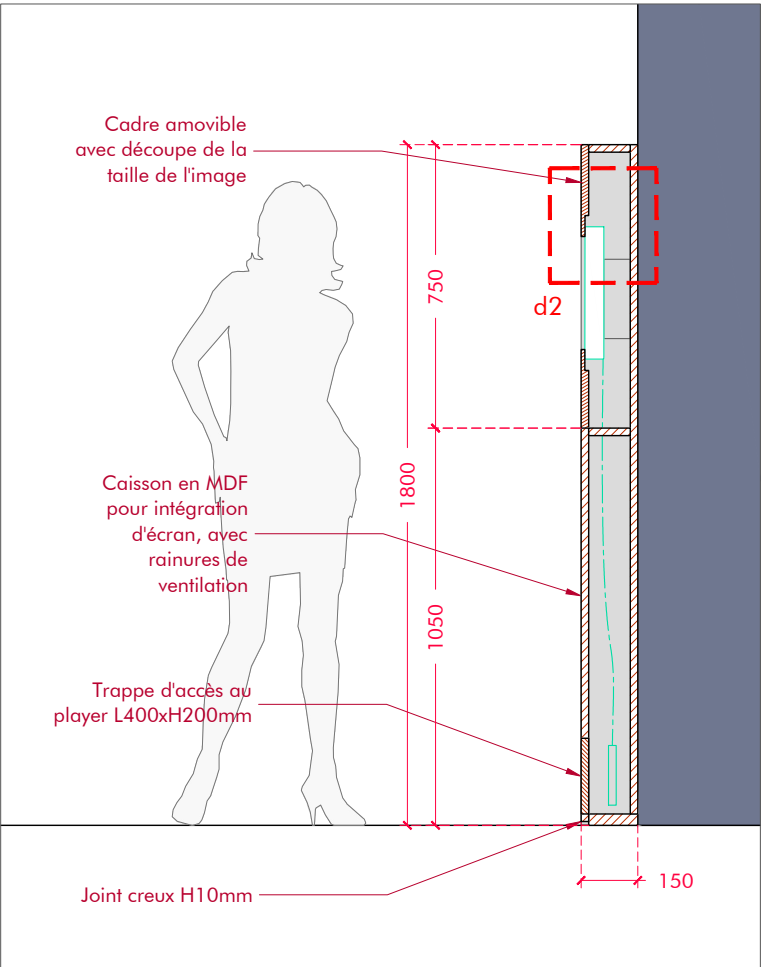
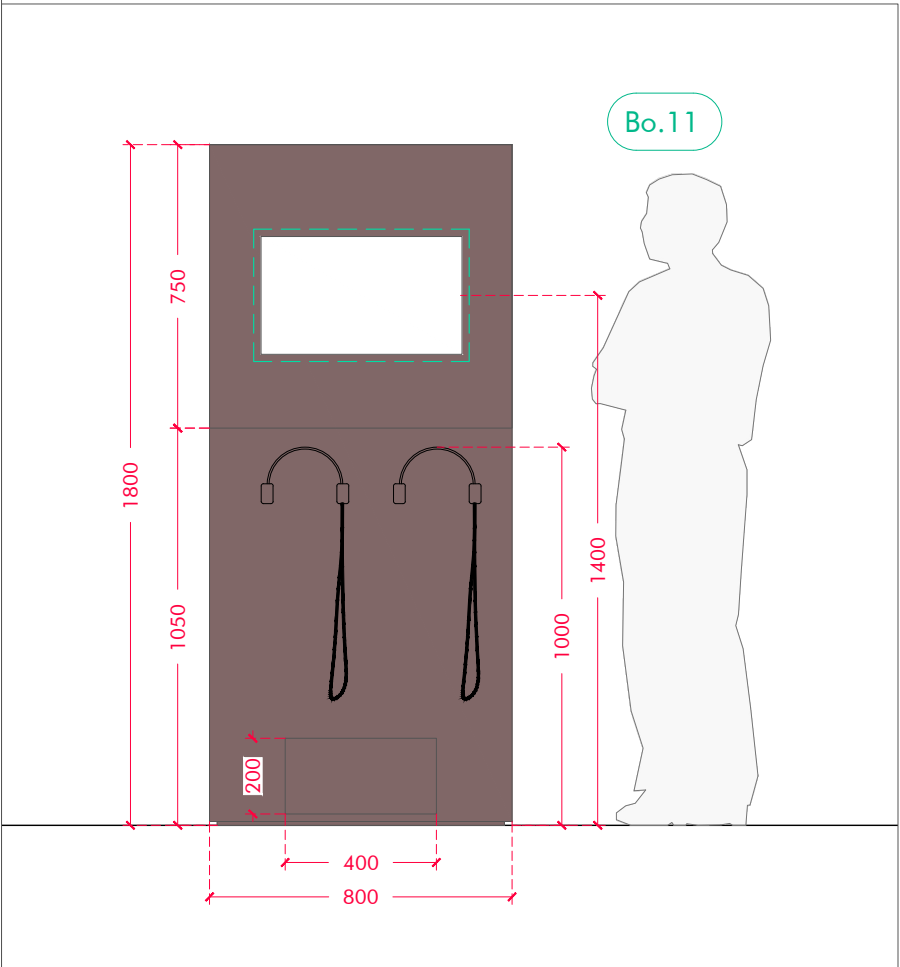

DETAIL d2 | E: 1/5

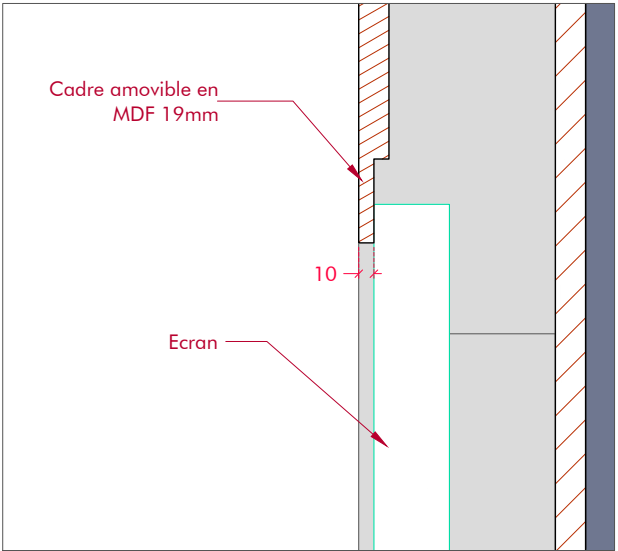

VUE FRONTALE

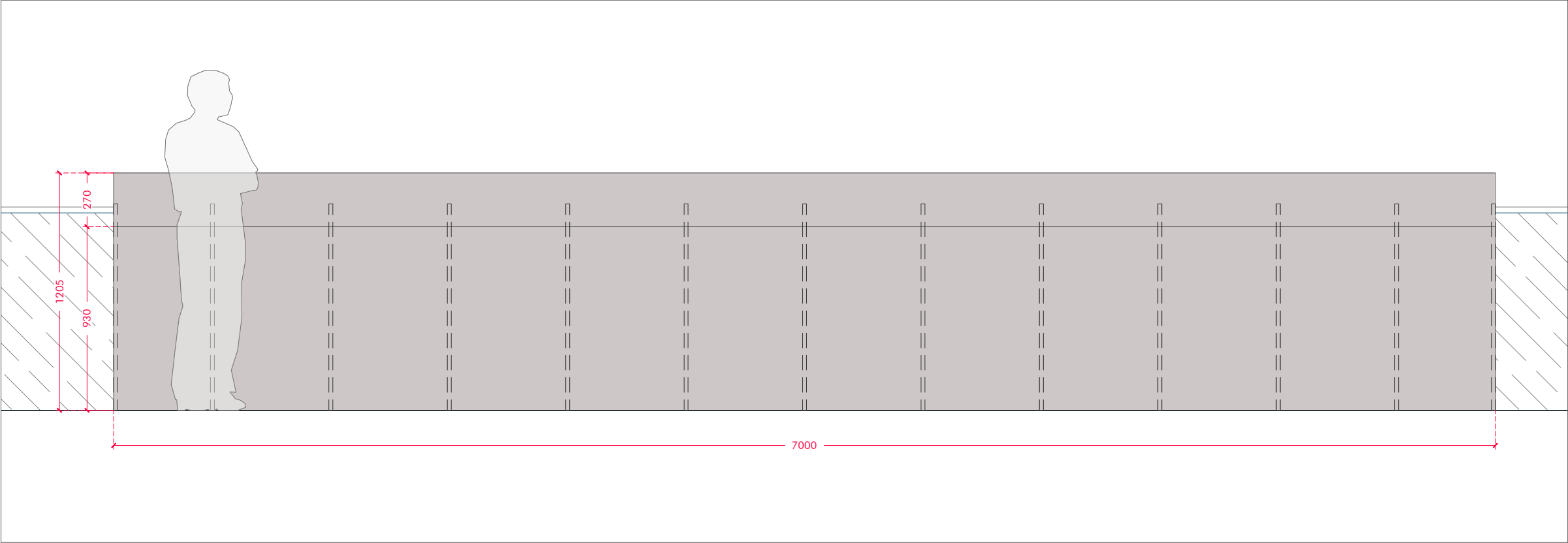

VUE DESSUS

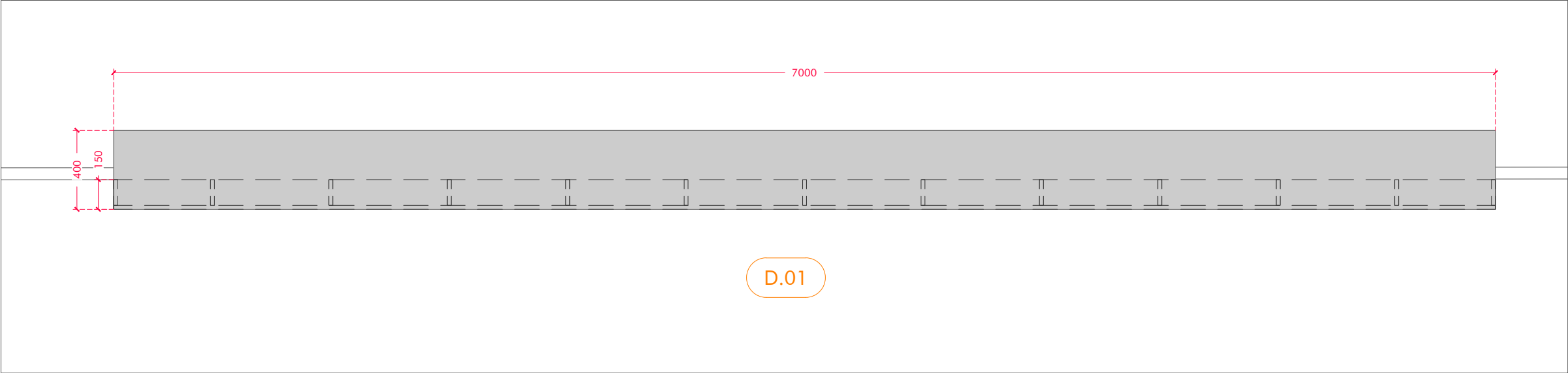

D.01

COUPE DE PRINCIPE

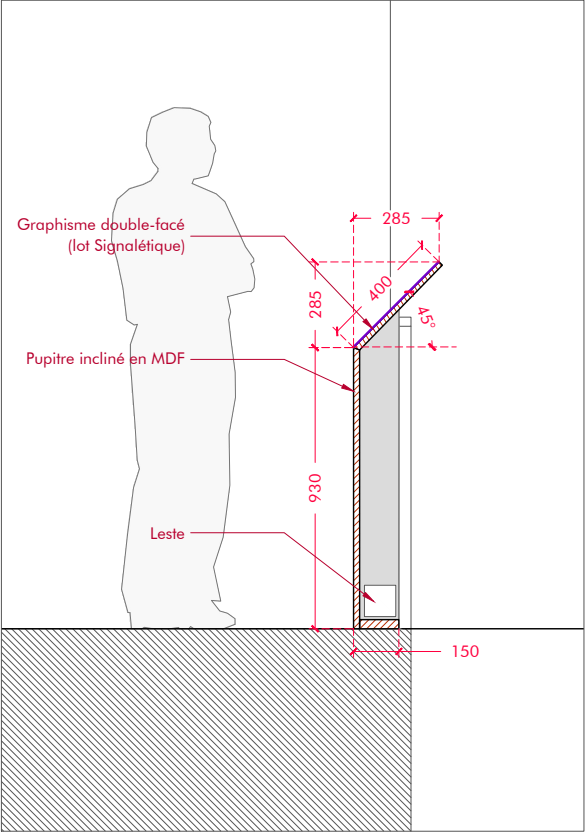

VUE FRONTALE

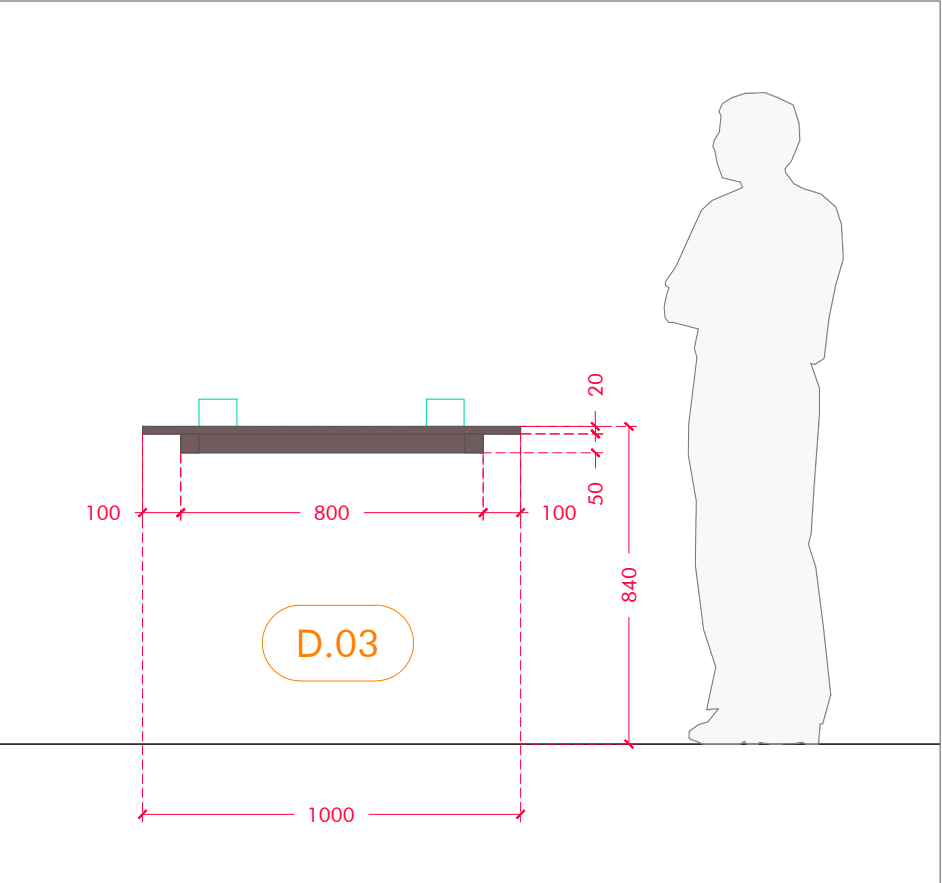

COUPE DE PRINCIPE

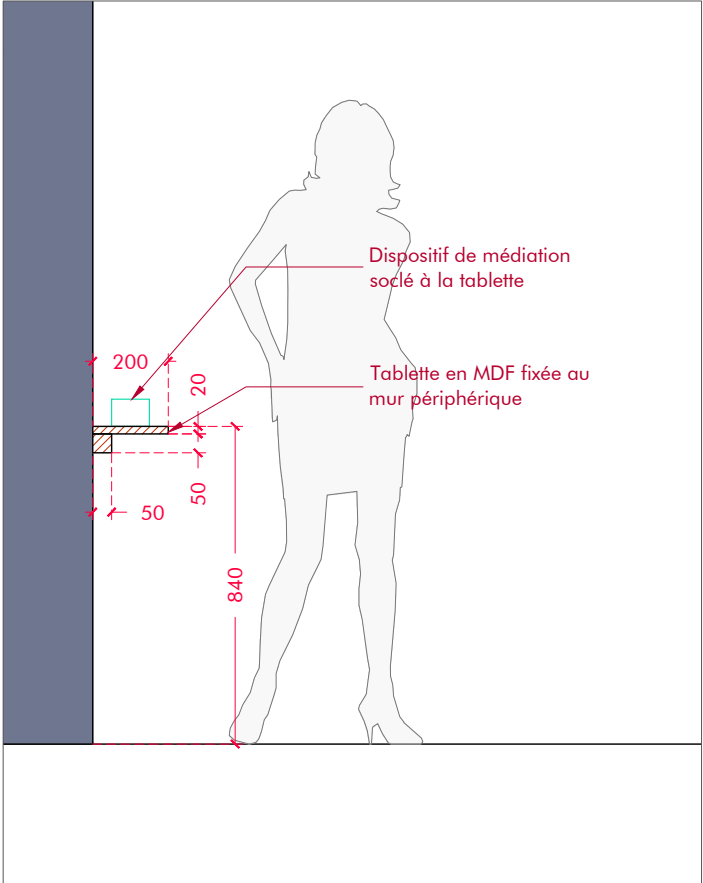

VUE DESSUS

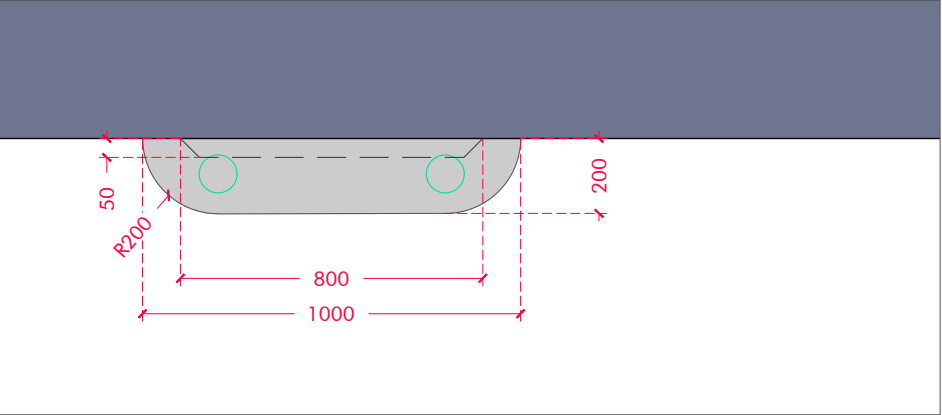

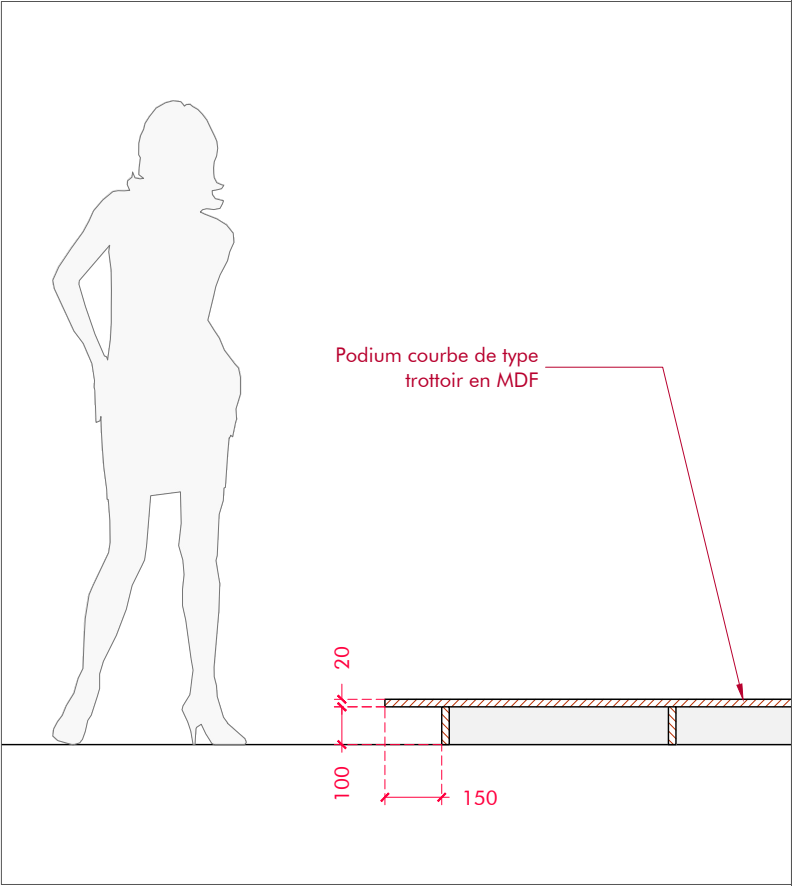
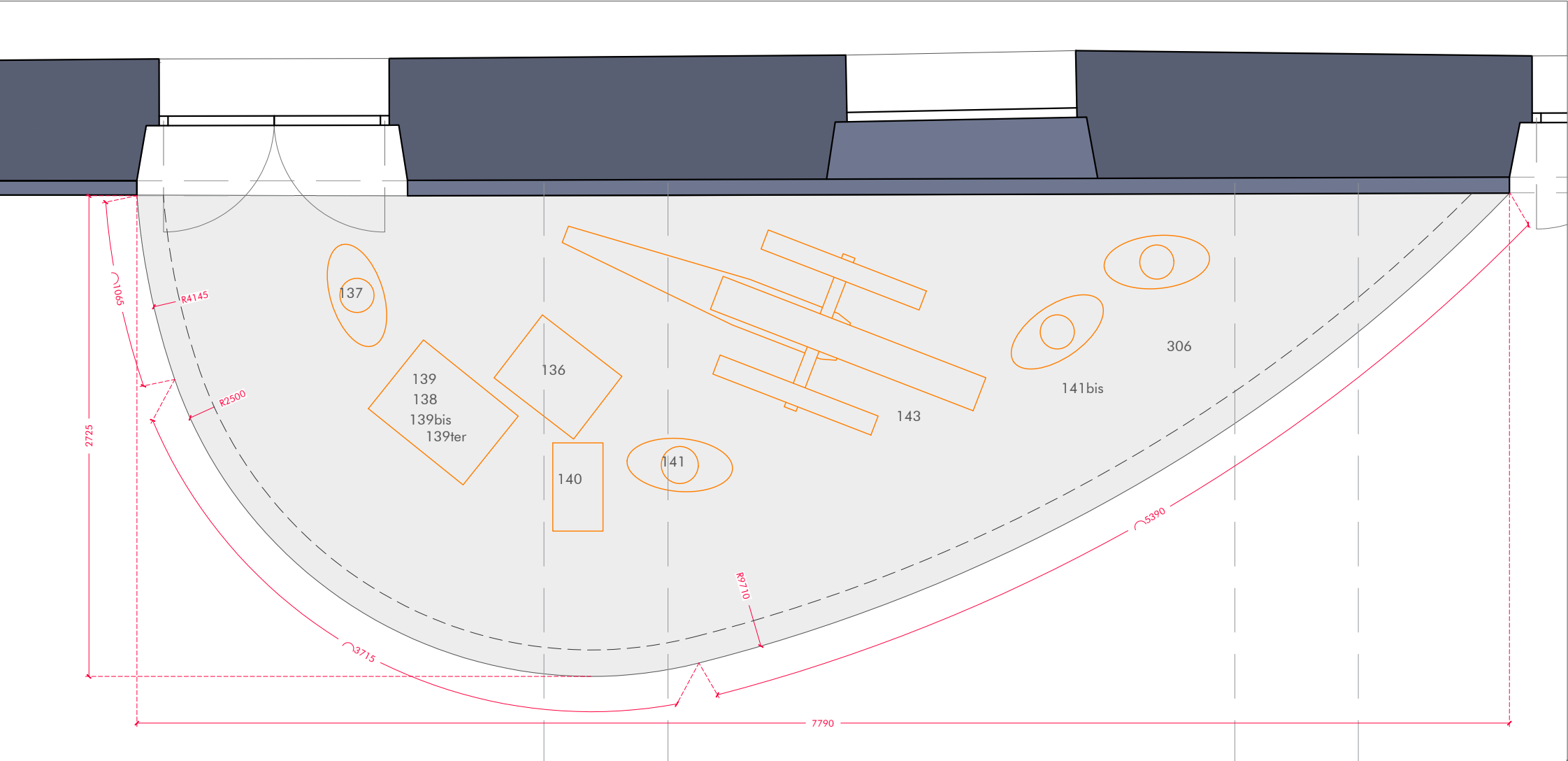

VUE FRONTALE

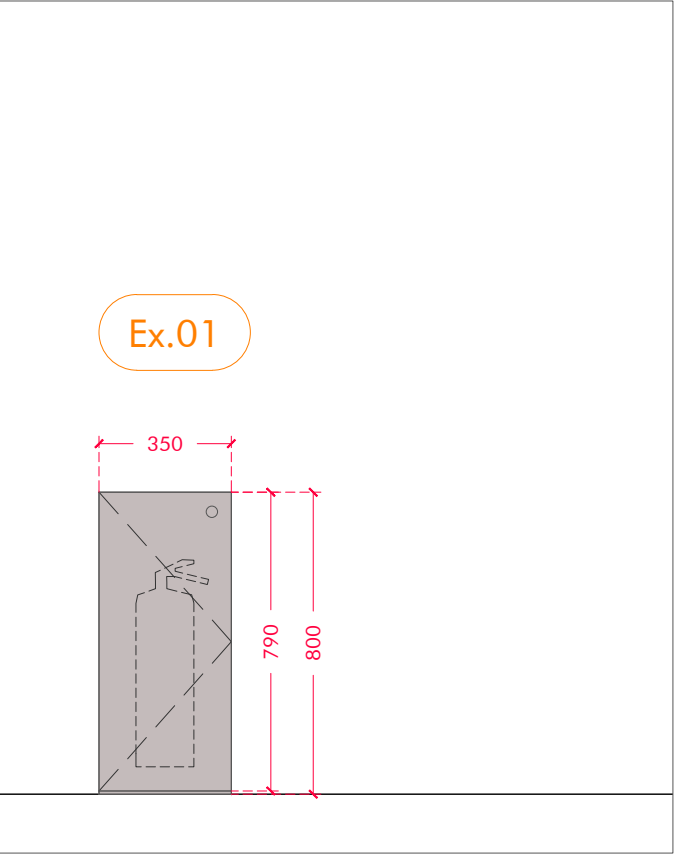

VUE FRONTALE

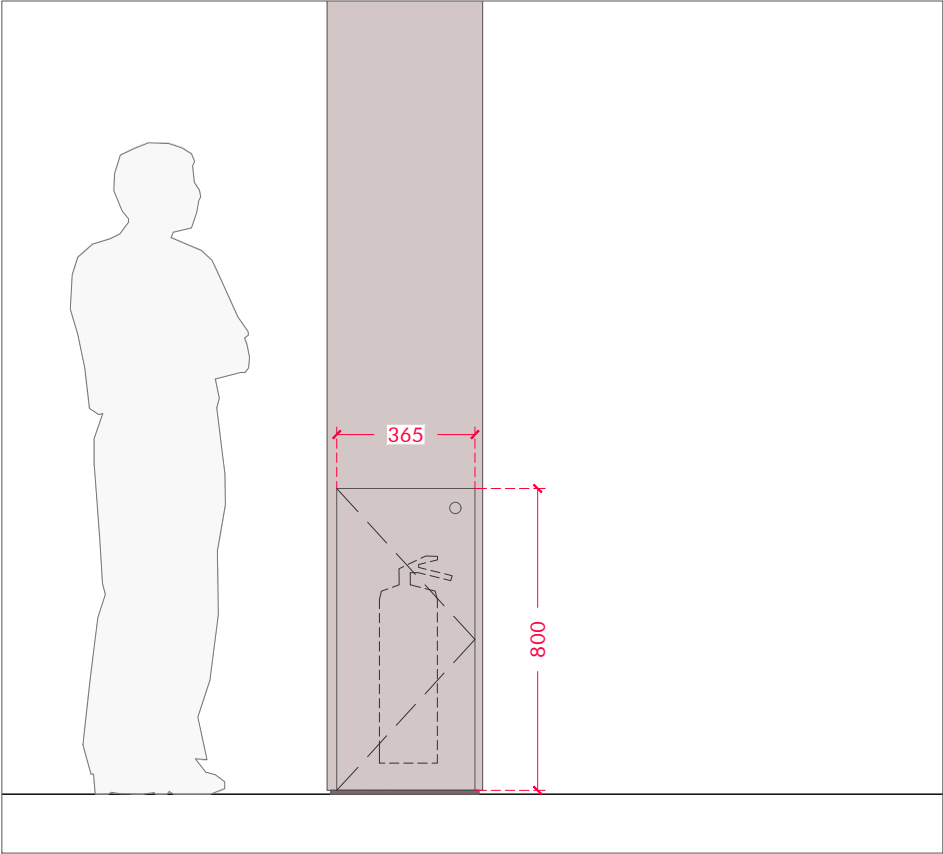

COUPE HORIZONTALE

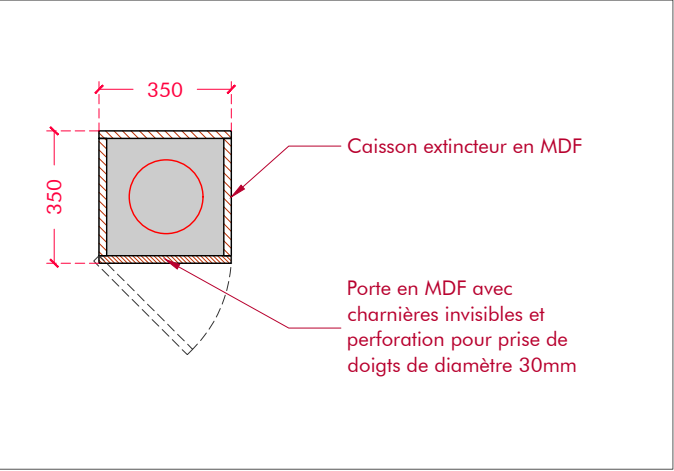

COUPE HORIZONTALE

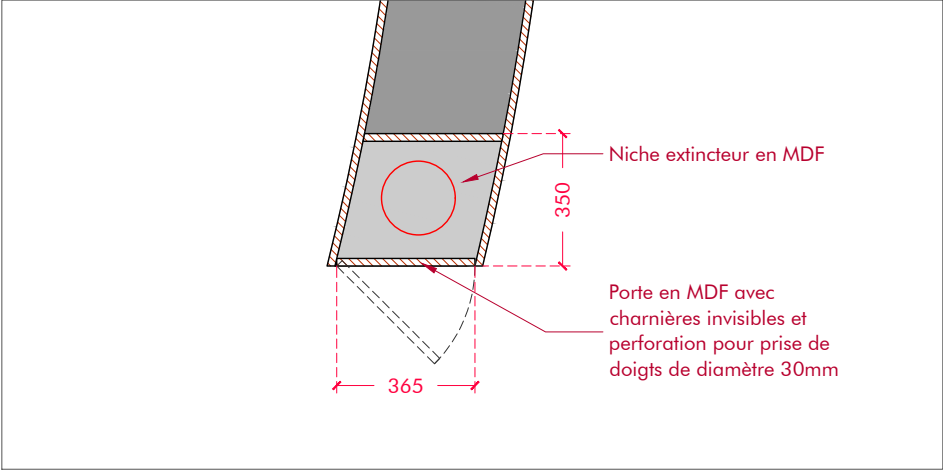

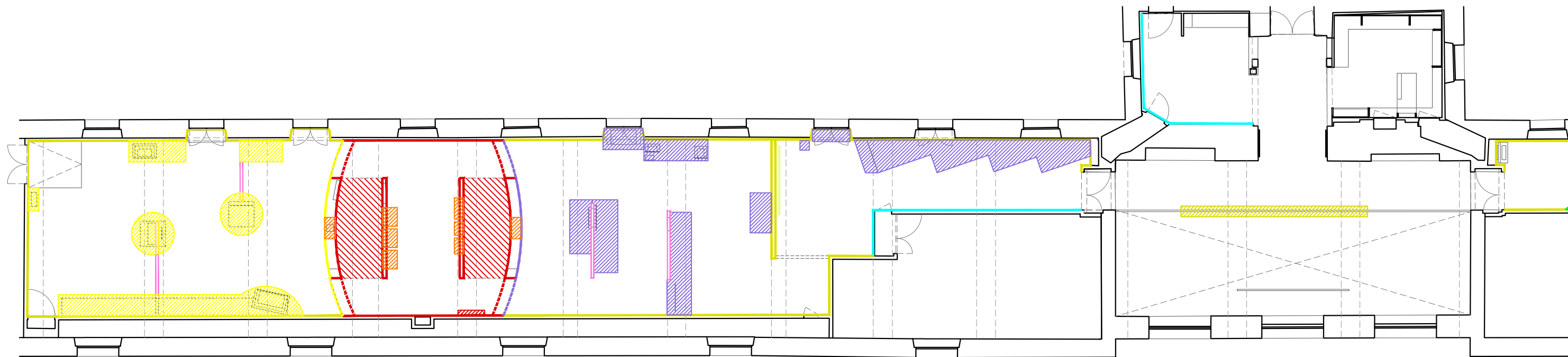

LEGENDE

- GRIS
- BLEU 1
- ROUGE
- ORANGE
- JAUNE
- VERT
- BLEU 2
- PEINTURE ECRANS
- PREPARATION SIGNALETIQUE
- VERNIS

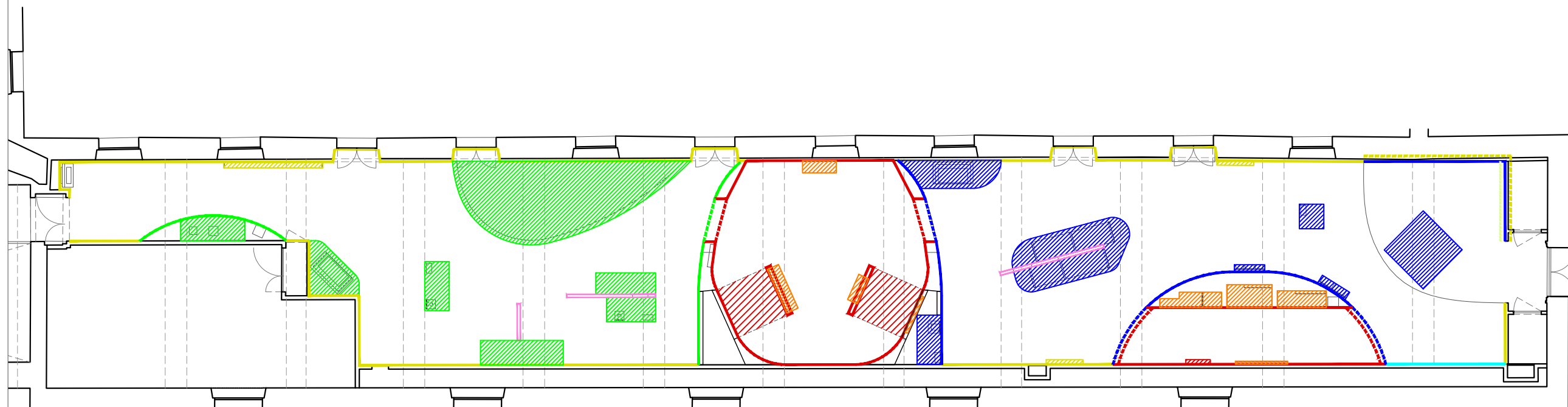

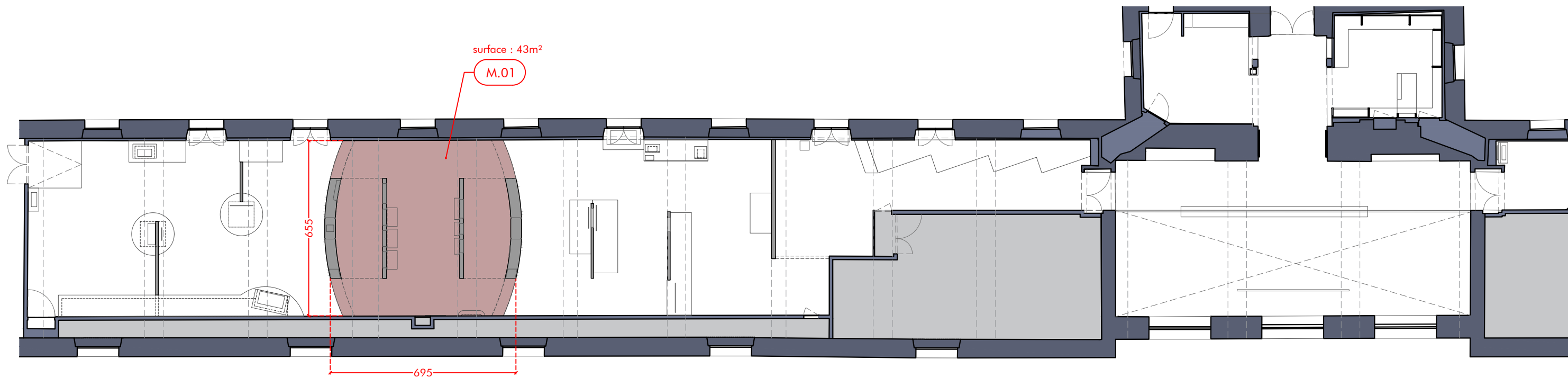

LEGENDE

MURS EXISTANTS

CIMAISES

SOLS

MOQUETTE RECUPEREE

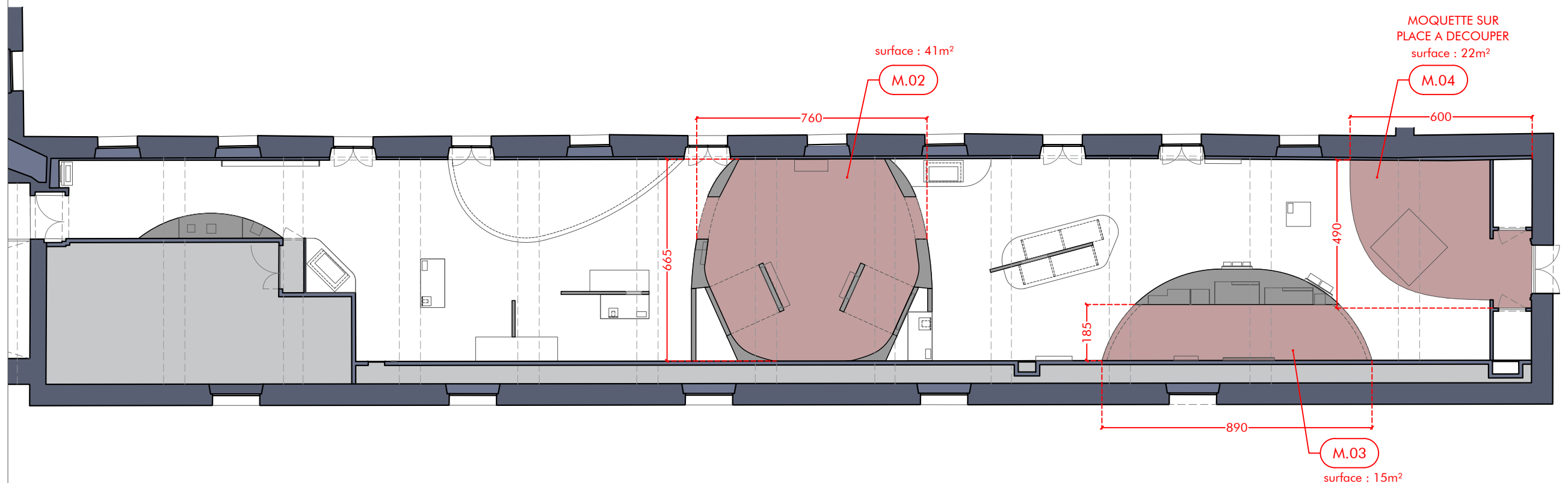

ATELIER MF

20 rue Pierre Picard
75018 Paris

Scénographie
Muséographie

+33 (0)1 77 13 32 11
+33 (0)1 77 10 70 48



contact@
ateliermf.com

MAITRISE D'OUVRAGE

MUSEE DE L'ARMEE

PROJET

LES EXPLORATIONS MILITAIRES
FRANCAISES

DOCUMENT

PLAN DE SOLS

PHASE

DCE

ECHELLE

1/150

DATE

12/06/2025

PAGE

89